

City of Unalaska

Unalaska Police Station

Conceptual Design

July 14, 2020

SHEET INDEX

Drawing List-All	
Sheet Number	Sheet Name
A001	Cover Sheet
A201	Floor 1
A202	Floor 1 Plan - Enlarged North
A203	Floor Plan 1 - Enlarged South
A204	Floor Plan 2
A200	Foundation Plan
A205	Roof Plan
A301	Exterior Elevations
A302	Exterior Elevations
A401	Building Sections
A402	Alternate Building Sections
C101	Site Plan - Overall
1	Existing Conditions
C104	Site Plan - East
C105	Site Plan - West
C102	Site Plan - East Demo
C103	Site Plan - West Demo

CONSULTANTS

ARCHITECT

JENSEN YORBA WALL, INC.

522 WEST 10TH STREET
 JUNEAU, ALASKA 99901
 (907) 586-1070
 FAX (844) 350-5352

CIVIL ENGINEER

PND ENGINEERING, INC.
 CONSULTING ENGINEERS

1506 WEST 36TH AVENUE
 ANCHORAGE, ALASKA 99503
 (907) 561-1011
 FAX (907) 563-4220

STRUCTURAL ENGINEER

PND ENGINEERING, INC.
 CONSULTING ENGINEERS

1506 WEST 36TH AVENUE
 ANCHORAGE, ALASKA 99503
 (907) 561-1011
 FAX (907) 563-4220

MECHANICAL ENGINEER

PDC INC, ENGINEERS

6205 GLACIER HIGHWAY
 JUNEAU, ALASKA 99801
 (907) 780-6060
 FAX (907) 780-4611

ELECTRICAL ENGINEER

PDC INC, ENGINEERS

125 W EVERGREEN, SUITE 201
 PALMER, ALASKA 99645
 (907) 743-3200
 FAX (907) 743-3295

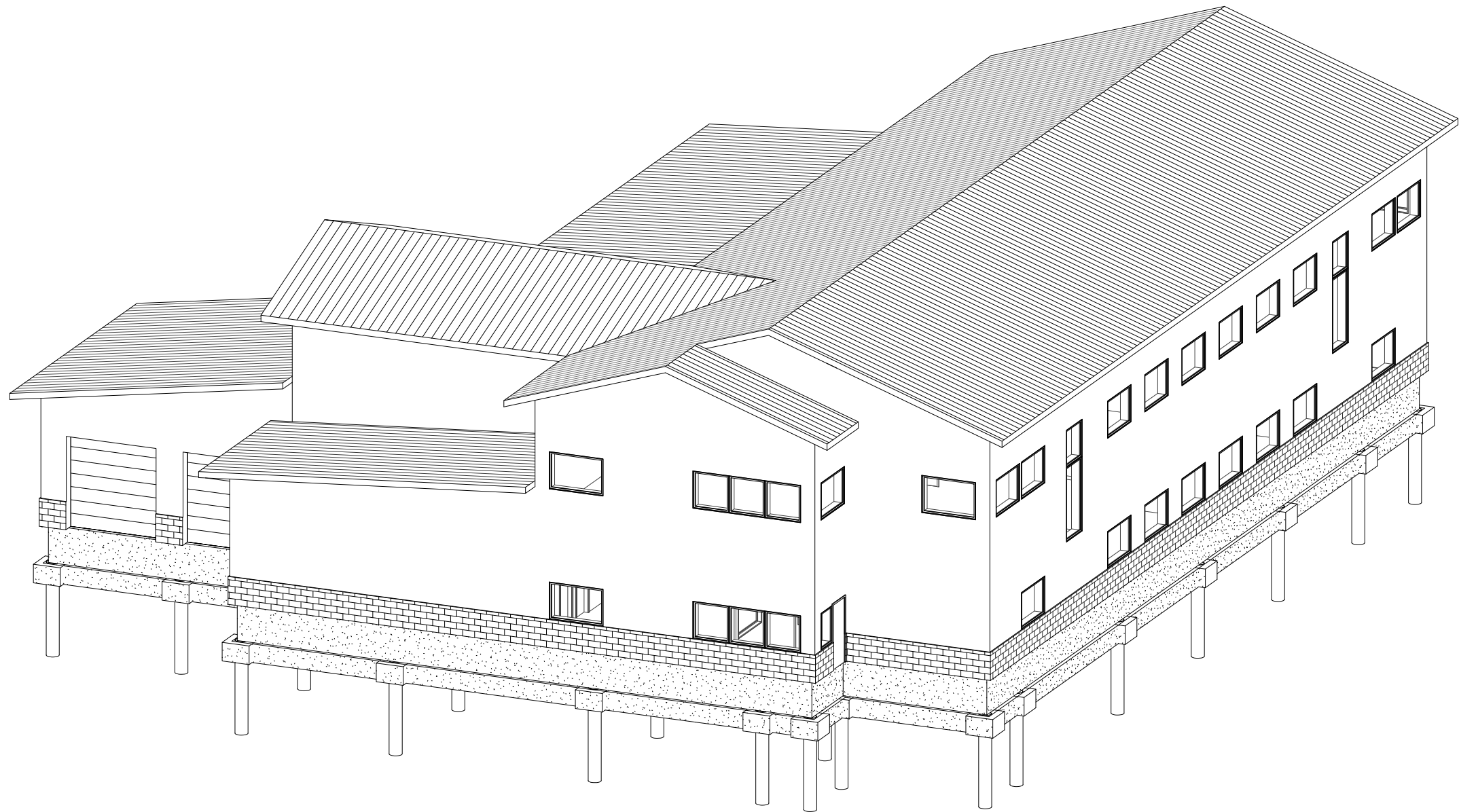

7/29/2020 7:47:15 AM G:\Projects\18072\CAD\CConcepts\Unalaska Police Station Concept.bak.rvt

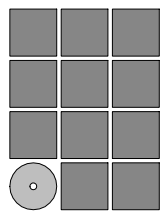

**Jensen
 Yorba
 Wall Inc.**

522 West 10th Street
 Juneau, Alaska 99801
 907.586.1070
 AECC137
 jensenyorbawall.com

FILE: 18072

A001

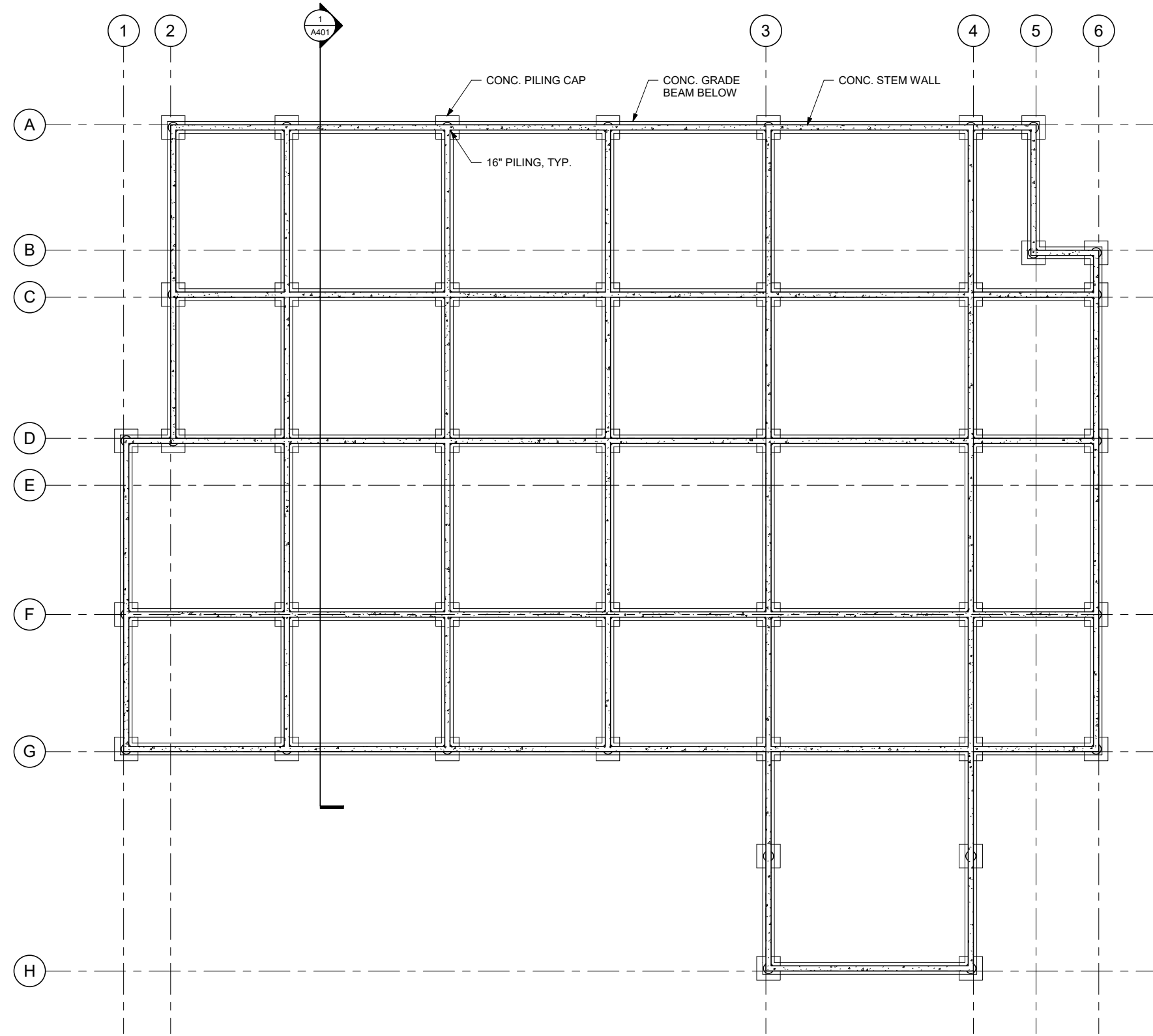

1 Foundation Plan

SCALE: 0 4' 8' 16'

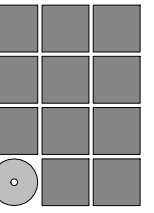

Jensen Yorba Wall Inc.

522 West 10th Street
Juneau, Alaska 99801
907.586.1070
AECC137
jensenyorbawall.com

City of Unalaska
Unalaska Police Station
Conceptual Design

REVISIONS

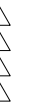

SHEET TITLE

Foundation Plan

DATE: July 14, 2020
FILE: 18072

A200

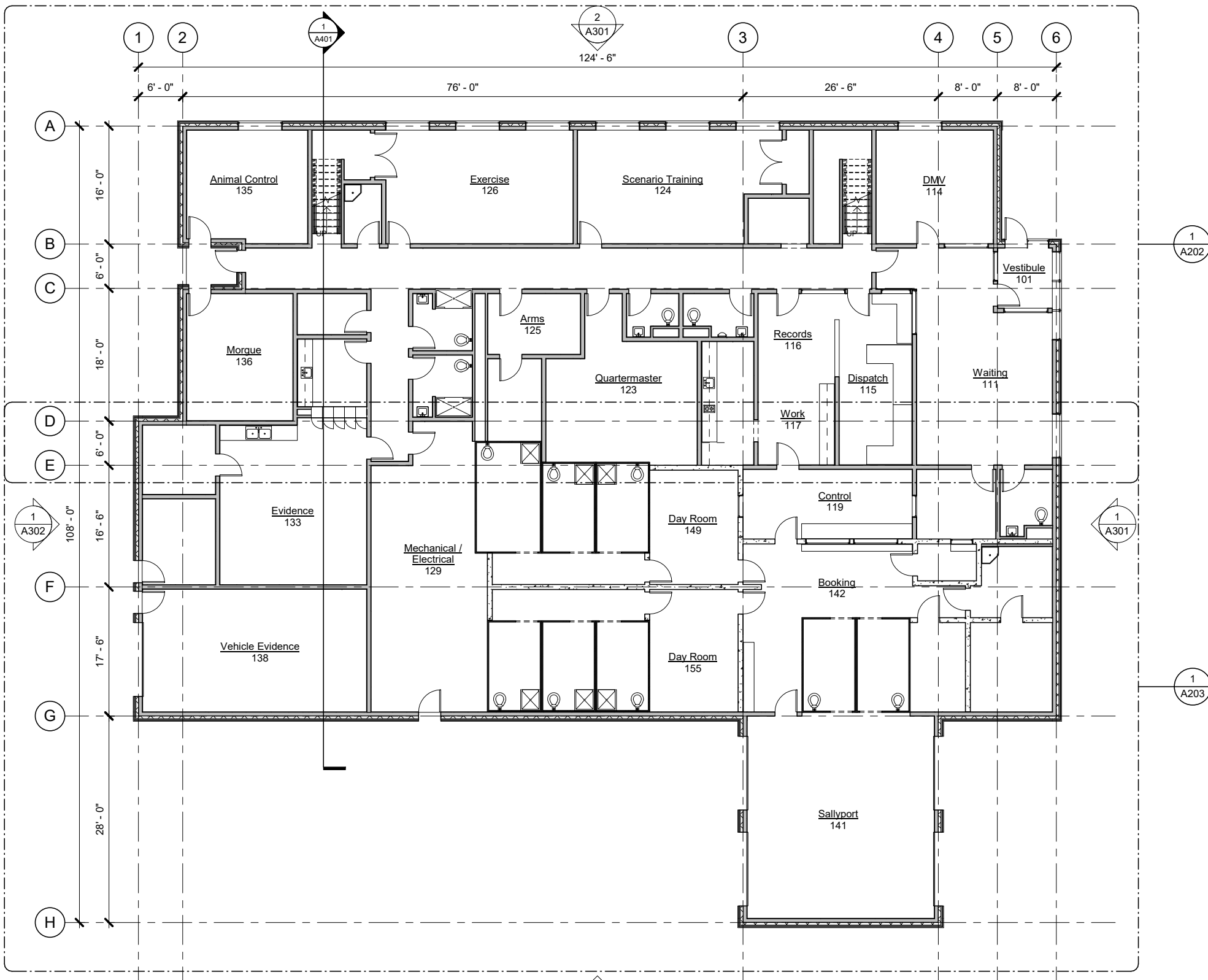

1 Floor 1 Plan - Overall

SCALE: 0 4 8 16'



2 A302

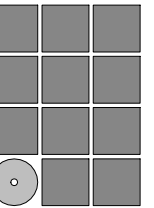

Jensen
Yorba
Wall Inc.

522 West 10th Street
Juneau, Alaska 99801
907.586.1070
AECC137
jensenyorbawall.com

City of Unalaska
Unalaska Police Station
Conceptual Design

REVISIONS



SHEET TITLE

Floor 1

DATE: July 14, 2020
FILE: 18072

A201

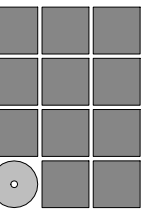

Jensen
Yorba
Wall Inc.

522 West 10th Street
Juneau, Alaska 99801
907.586.1070
AECC137
jensenyorbawall.com

City of Unalaska
Unalaska Police Station
Conceptual Design

REVISIONS



SHEET TITLE

Floor 1 Plan -
Enlarged North

DATE: July 14, 2020
FILE: 18072

A202

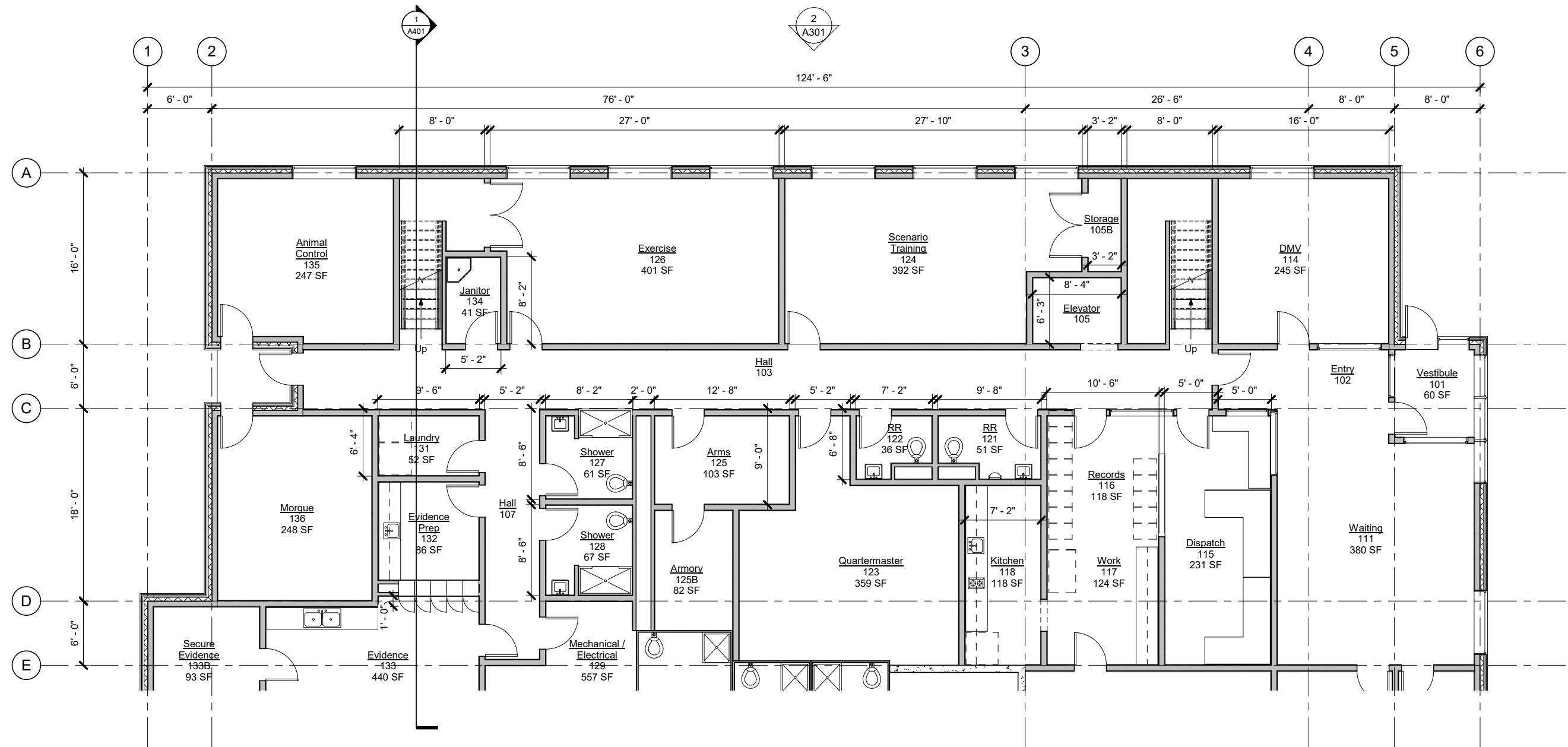

1 Floor 1 Plan - Enlarged North

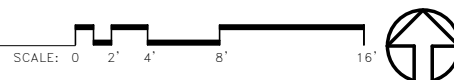

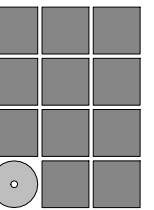

**Jensen
Yorba
Wall Inc.**

522 West 10th Street
Juneau, Alaska 99801
907.586.1070
AECC137
jensenyorbawall.com

City of Unalaska
Unalaska Police Station
Conceptual Design

REVISIONS



SHEET TITLE

**Floor Plan 1 -
Enlarged South**

DATE: July 14, 2020
FILE: 18072

A203

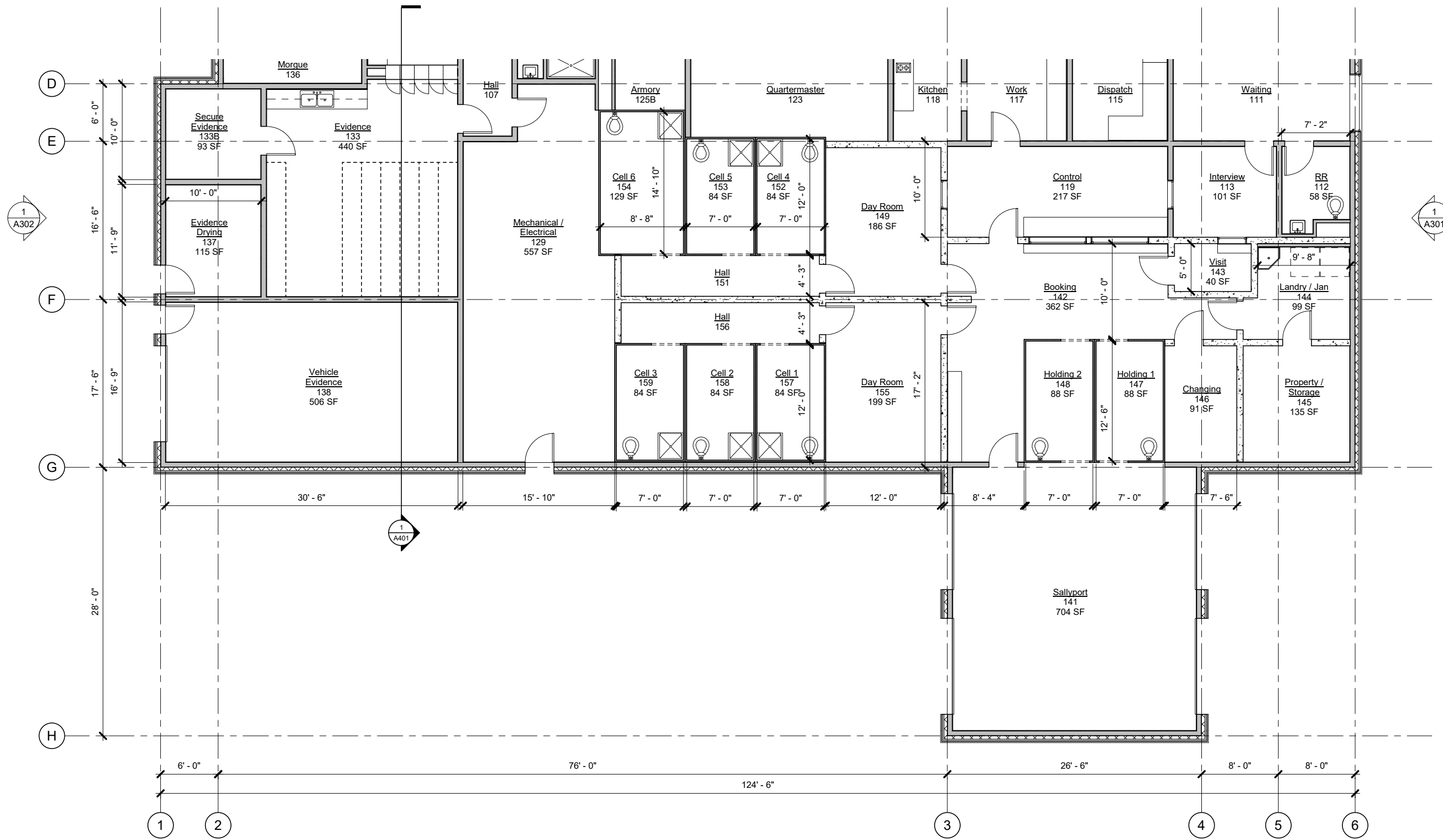

1 Floor 1 Plan - Enlarged South

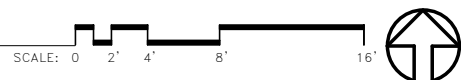

7/14/2020 4:50:56 PM G:\Projects\18072\CAD\Concepts\Unalaska Police Station Concept.bak.rvt

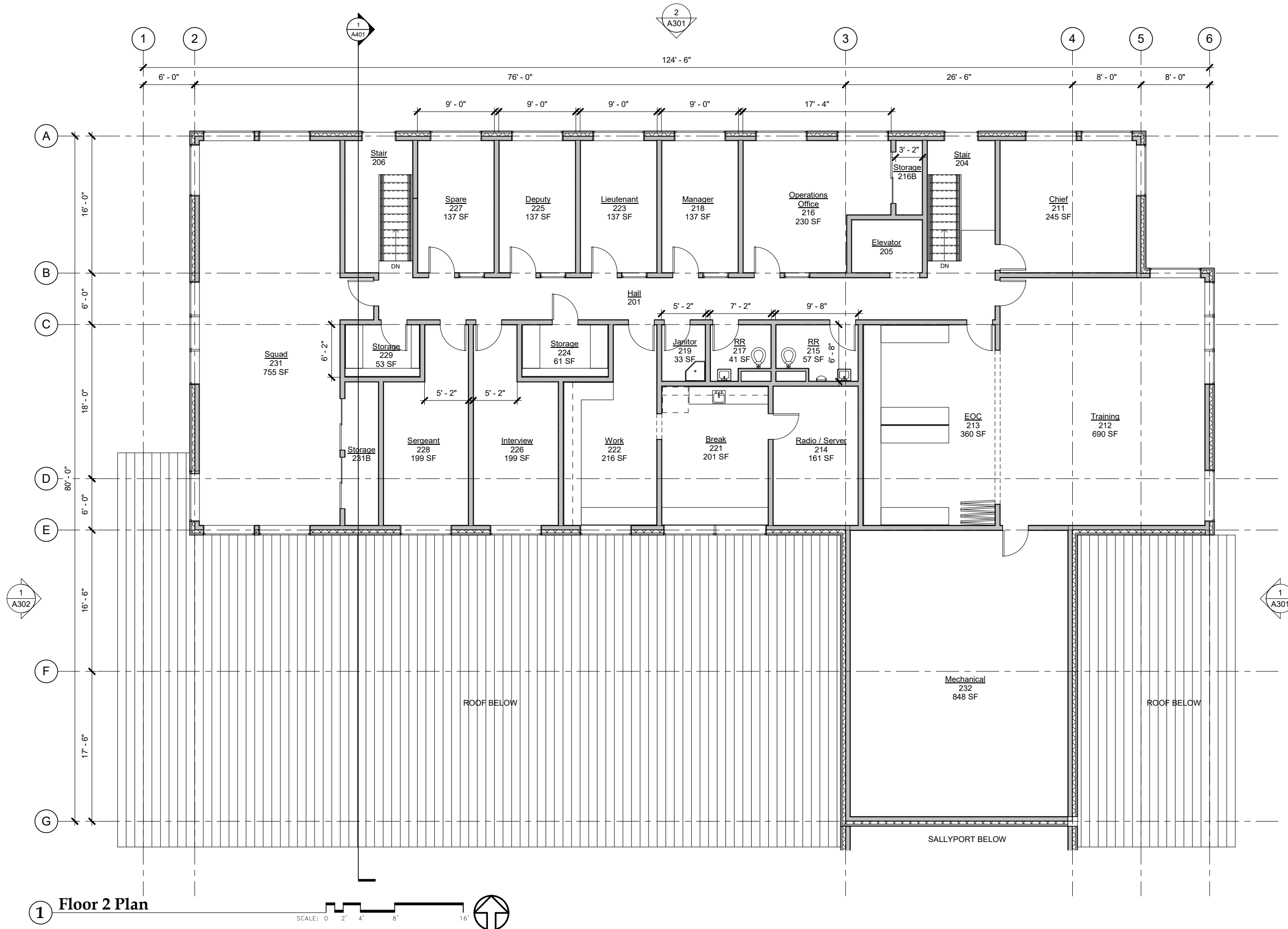

1 Floor 2 Plan

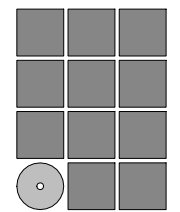
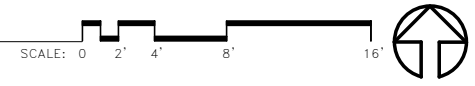

**Jensen
Yorba
Wall Inc.**

522 West 10th Street
Juneau, Alaska 99801
907.586.1070
AECC137
jensenyorbawall.com

City of Unalaska
Unalaska Police Station
Conceptual Design

REVISIONS
▲
▲
▲

SHEET TITLE
Floor Plan 2

DATE: July 14, 2020
FILE: 18072

A204

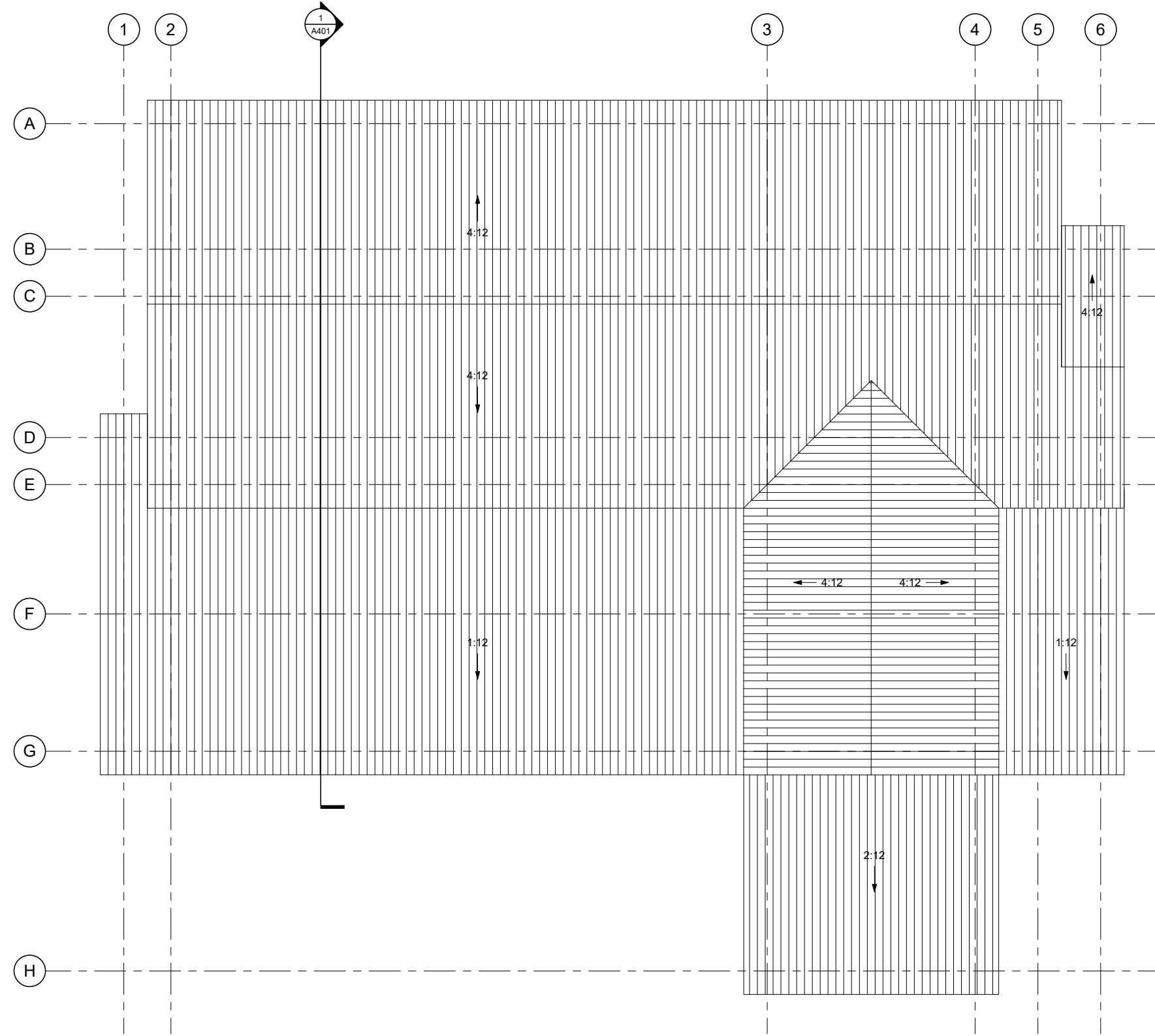

1 Roof Plan

SCALE: 0 4' 8' 16'

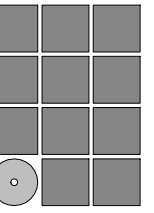

Jensen
Yorba
Wall Inc.

522 West 10th Street
Juneau, Alaska 99801
907.586.1070
AECC137
jensenyorbawall.com

City of Unalaska
Unalaska Police Station
Conceptual Design

REVISIONS



SHEET TITLE

Roof Plan

DATE: July 14, 2020
FILE: 18072

A205

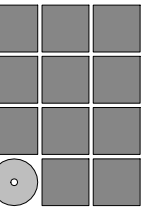

Jensen
Yorba
Wall Inc.

522 West 10th Street
Juneau, Alaska 99801
907.586.1070
AECC137
jensenyorbawall.com

City of Unalaska
Unalaska Police Station
Conceptual Design

REVISIONS

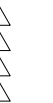

SHEET TITLE

Exterior Elevations

DATE: July 14, 2020
FILE: 18072

A301

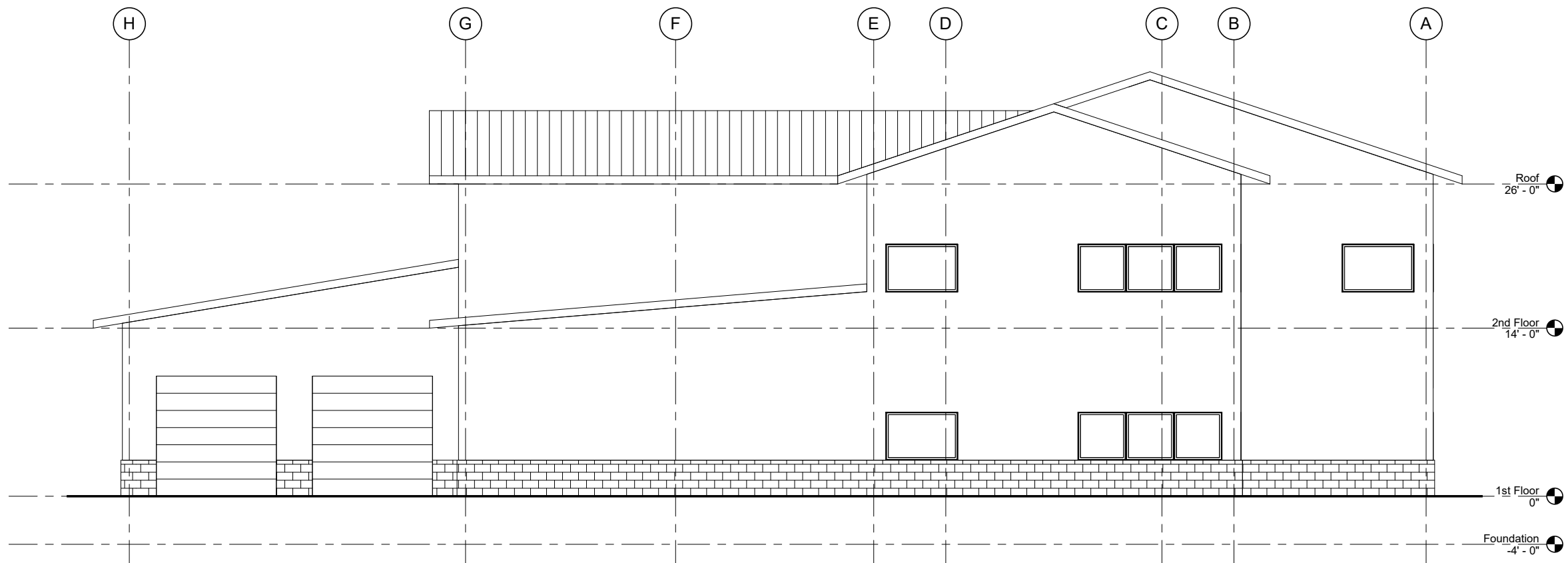

1 Exterior Elevation - East

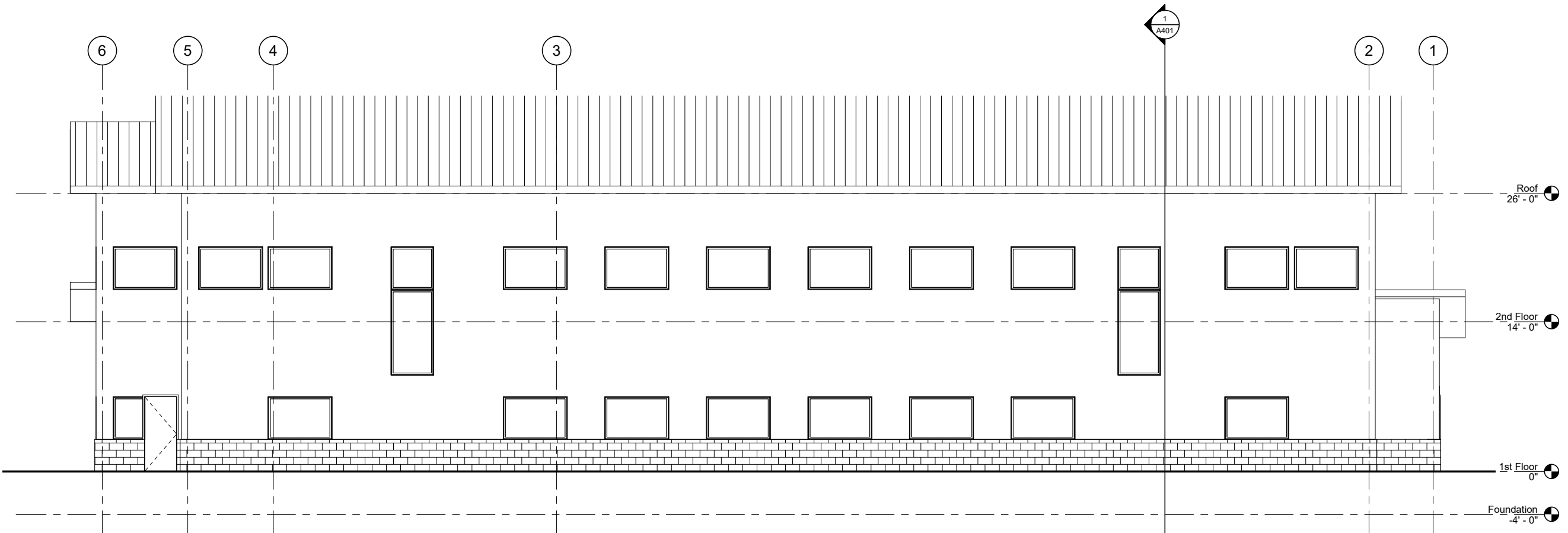

2 Exterior Elevation - North



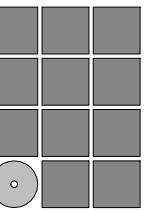

Jensen
Yorba
Wall Inc.

522 West 10th Street
Juneau, Alaska 99801
907.586.1070
AECC137
jensenyorbawall.com

City of Unalaska
Unalaska Police Station
Conceptual Design

REVISIONS



SHEET TITLE

Exterior Elevations

DATE: July 14, 2020
FILE: 18072

A302

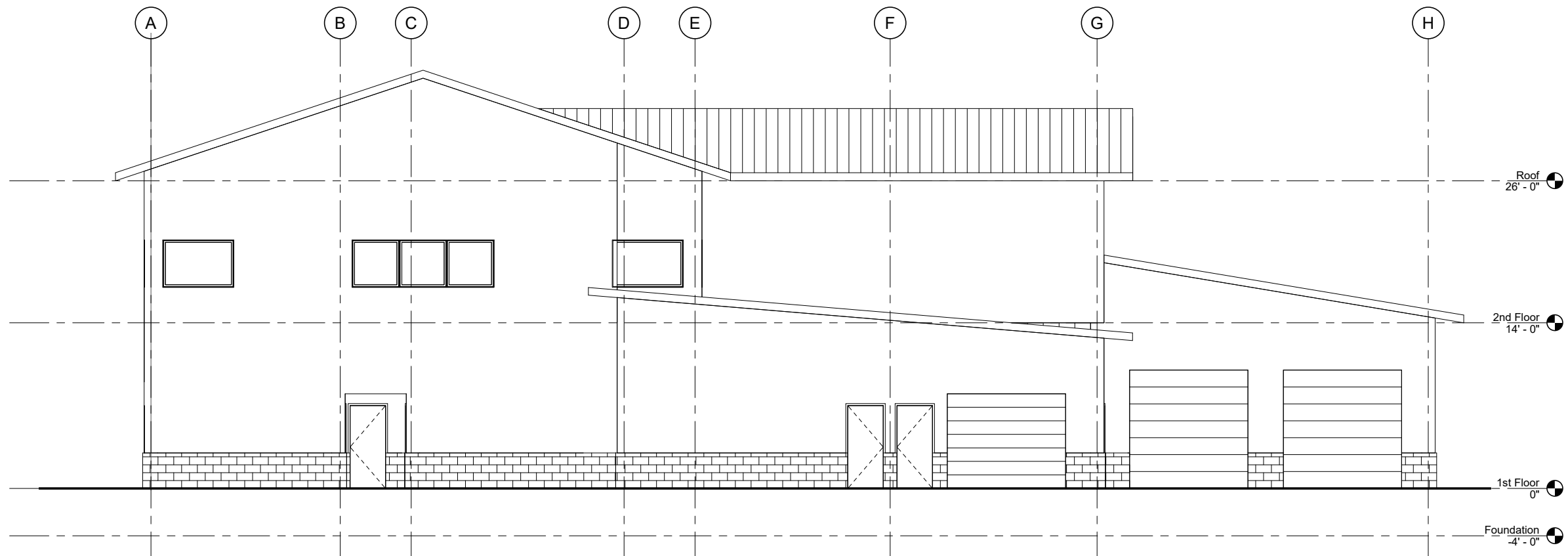

1 Exterior Elevation - West

SCALE: 0 2' 4' 8' 16'

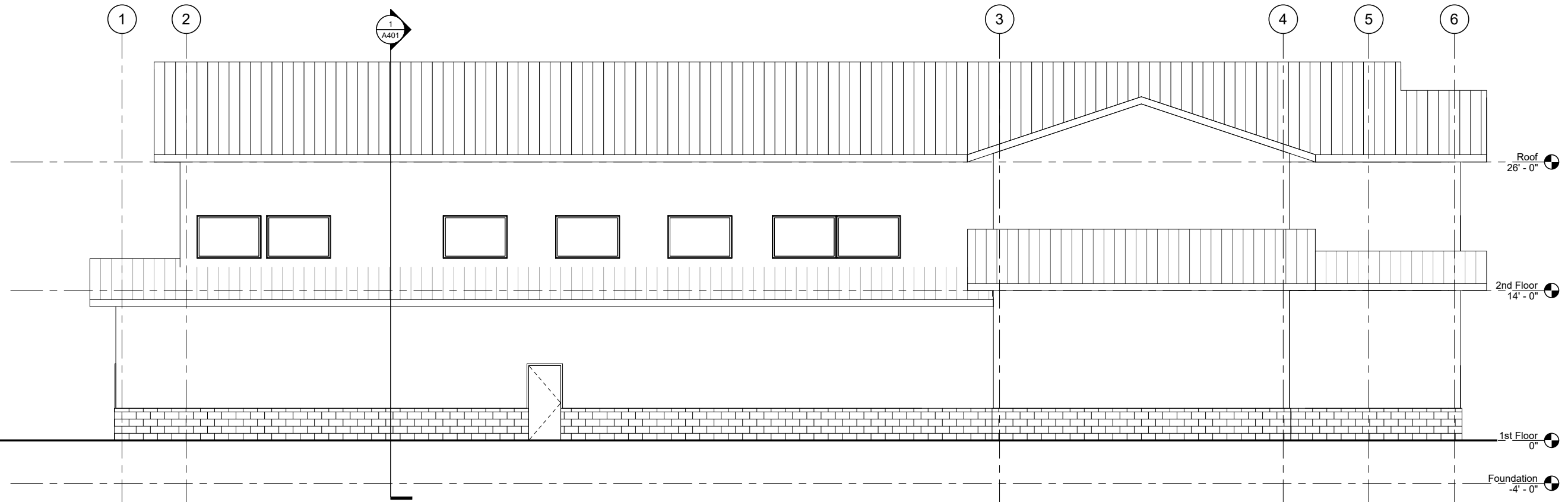

2 Exterior Elevation - South

SCALE: 0 2' 4' 8' 16'

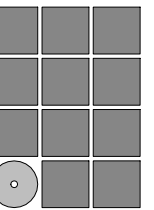

**Jensen
Yorba
Wall Inc.**

522 West 10th Street
Juneau, Alaska 99801
907.586.1070
AECC137
jensenyorbawall.com

City of Unalaska
Unalaska Police Station
Conceptual Design

REVISIONS



SHEET TITLE
Building Sections

DATE: July 14, 2020
FILE: 18072

A401

G:_Projects\18072\CAD\Concepts\Unalaska Police Station Concept.bak.rvt

7/14/2020 4:50:58 PM

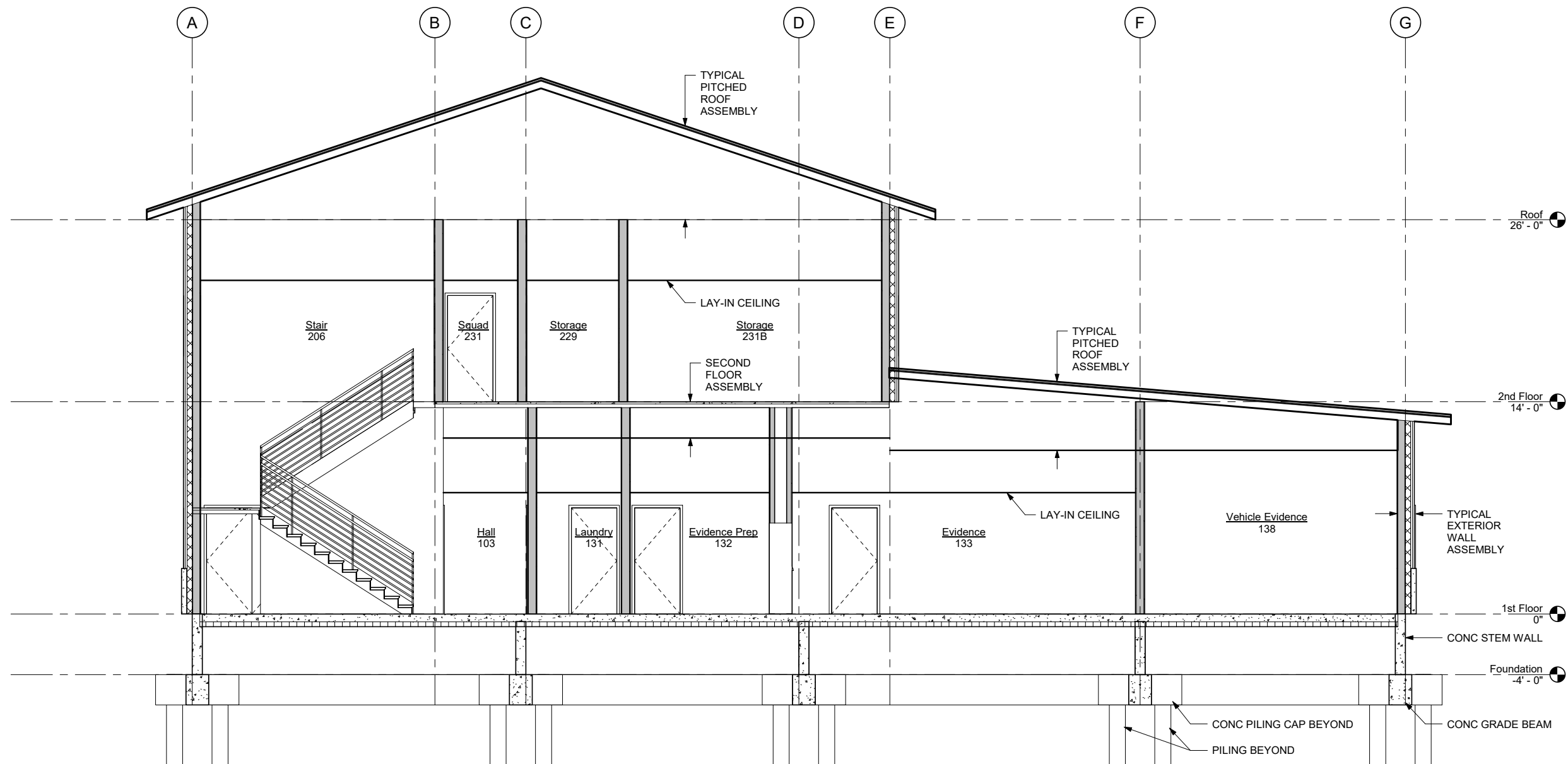

1 Building Section @ Stair 206



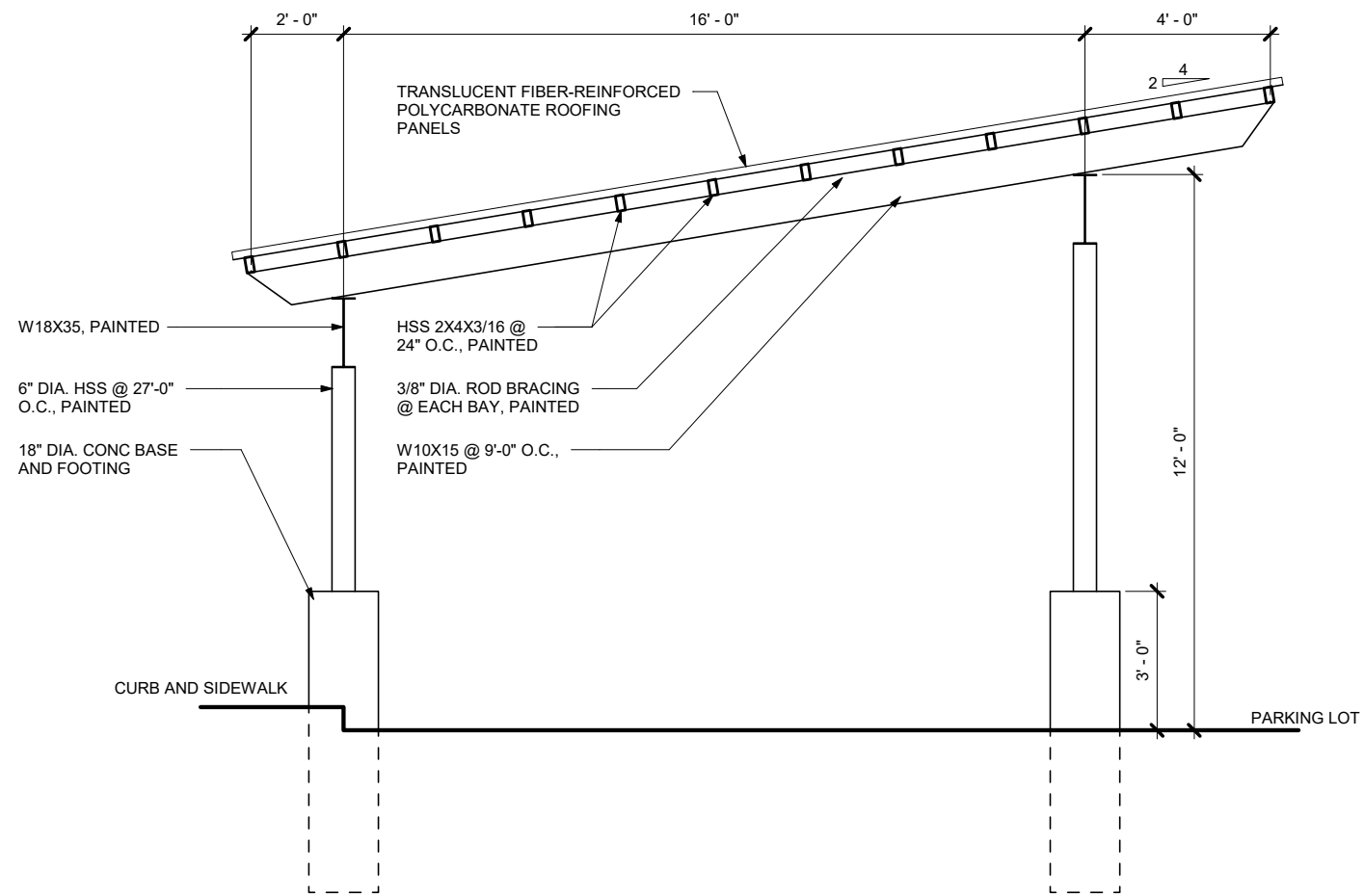

1 Alt 1 - Parking Canopy Section
 SCALE: 0 4' 8' 16'

G:\Projects\18072\CAD\Concepts\Unalaska Police Station Concept.bak.rvt

7/14/2020 4:50:58 PM

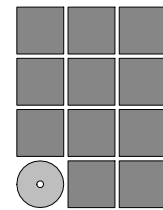

**Jensen
Yorba
Wall Inc.**

522 West 10th Street
 Juneau, Alaska 99801
 907.586.1070
 AECC137
 jensenyorbawall.com

City of Unalaska
Unalaska Police Station
 Conceptual Design

REVISIONS	
▲	
▲	
▲	
▲	

SHEET TITLE
Alternate Building Sections

DATE: July 14, 2020
 FILE: 18072

A402

SURVEY CONTROL				
POINT #	NORTHING	EASTING	ELEVATION	DESCRIPTION
201	5211.8090	5866.3980	59.04	FND 2 1/2 BC
701	5329.7950	5430.0680	63.75	FND 1 1/2 AL CAP
702	5136.3860	5908.8610	49.76	FND 1 1/2 AL CAP
703	5029.7450	5681.2670	58.15	FND 1 1/2 REBAR GE
704	5080.9470	5267.7660	158.80	FND 1 1/2 REBAR YPC
705	5114.1160	5289.4740	150.37	FND 1 1/2 REBAR YPC
706	5139.0360	5305.7140	133.59	FND 3 1/4 BLM BC
707	5213.1100	5354.1770	94.47	FND 1 1/4 AL CAP

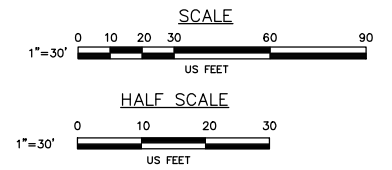
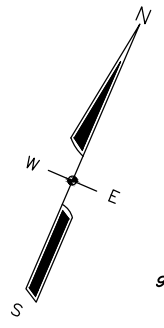

LEGEND	
	BLM/GLO MONUMENT FOUND
	ALUMINUM CAP FOUND
	REBAR/PLASTIC CAP FOUND
	COMPUTED CORNER, NOTHING FOUND
	LUMINAIRE
	ELECTRIC METER
	ELECTRIC TRANSFORMER
	TELEPHONE PEDESTAL
	BOLLARD
	CLEAN OUT
	SIGN (TYP)
	FIRE HYDRANT
	STORM DRAIN BEEHIVE
	SANITARY SEWER MANHOLE
	WATER VALVE
	GENERIC MANHOLE
	RECORD DATA AIRD 92-12
	SOIL BORING/TEST PIT
	BUILDING LINE
	GRAVEL SHOULDER
	PAVEMENT EDGE
	RECORD STATUS
	RECORD CENTERLINE
	UNDERGROUND TELEPHONE
	STORM DRAIN
	SANITARY SEWER
	UNDERGROUND ELECTRIC
	EXISTING CONTOUR & ELEVATION
	CONCRETE/SIDEWALK
	CULVERT
	PAVEMENT/BLACKTOP

LINE TABLE		
LINE NO.	DIRECTION	LENGTH
(L1)	S56° 54' 23"E	19.23'

CURVE TABLE					
CURVE NO.	ARC LENGTH	RADIUS	DELTA	CHORD BEARING	CHORD
(C1)	68.48'	50.00'	78°28'29"	S17° 39' 58"E	63.25'
(C2)	125.78'	60.00'	120°06'32"	N3° 09' 10"E	103.98'
(C3)	154.63'	50.00'	177°11'35"	N69° 54' 49"W	99.97'
(C4)	39.54'	30.00'	75°31'01"	S19° 08' 43"E	36.74'
(C5)	52.26'	50.00'	59°52'51"	S86° 50' 50"E	49.91'
(C6)	104.81'	50.00'	120°06'32"	N3° 09' 09"E	86.65'

- NOTES**
- THE HORIZONTAL DATUM FOR THIS PROJECT IS AN ARBITRARY LOCAL PLANE COORDINATE SYSTEM
 - THE BASIS OF COORDINATES FOR THIS PROJECT IS A FOUND 2 1/2" BRASS CAP SET IN ROCK OUTCROP NEAR CITY HALL; BEING AN ADOT&PF BENCHMARK AND CITY OF UNALASKA CONTROL POINT #101 PER THE CITY OF UNALASKA SURVEY CONTROL MAP AND POINT #201 FOR THIS SURVEY, HAVING LOCAL COORDINATES OF:
N: 5211.809' E: 5866.398'
 - THE VERTICAL CONTROL FOR THIS SURVEY IS DERIVED FROM AND HOLDING THE VALUES PUBLISHED ON THE MAP OF UNALASKA SURVEY CONTROL FOR POINT #101, POINT #201 FOR THIS SURVEY; HAVING AN ELEVATION OF:
ELEV: 59.04'
 - THE INFORMATION SHOWN HEREON IS BASED ON FIELD SURVEYS CONDUCTED BY PND ENGINEERS MAY 17, 2019.
 - ALL DISTANCES ARE GROUND DISTANCES REDUCED TO HORIZONTAL IN U.S. SURVEY FEET; UNLESS OTHERWISE INDICATED
 - THIS SURVEY WAS CONDUCTED USING TRIMBLE R8-4 GNSS RECEIVERS AND TRIMBLE ACCESS FIELD SOFTWARE
 - UTILITY LOCATES WERE SURVEYED WHERE MARKED BY LOCATE COMPANIES AND/OR UTILITY OWNERS. LOCATED UTILITIES WERE NOT COMPREHENSIVE AT TIME OF SURVEY.
 - NO TITLE REPORT WAS PREPARED FOR THIS SURVEY. OTHER EASEMENTS AND ENCUMBRANCES MAY EXIST.

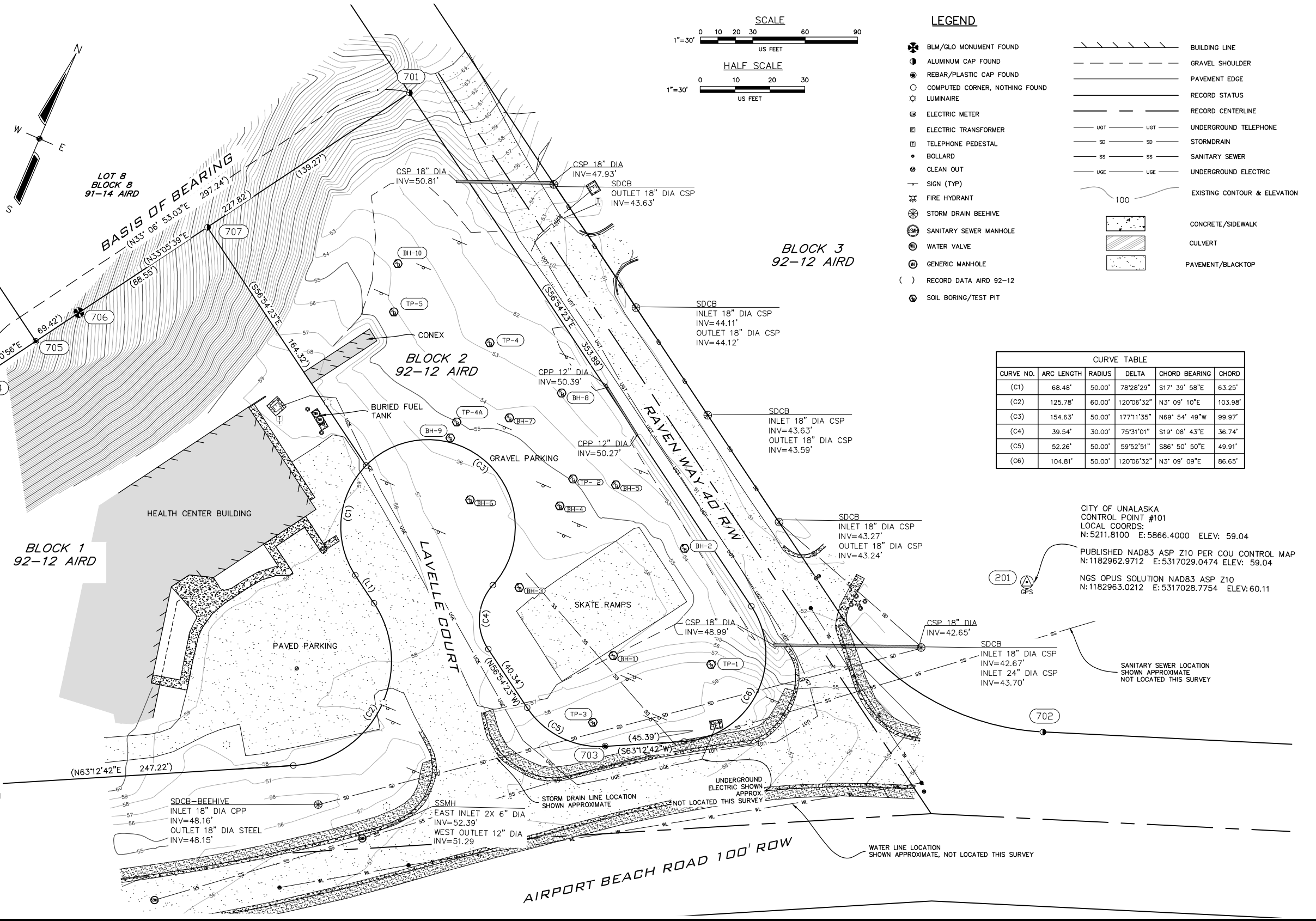

CITY OF UNALASKA
CONTROL POINT #101
LOCAL COORDS:
N: 5211.8100 E: 5866.4000 ELEV: 59.04
PUBLISHED NAD83 ASP Z10 PER COU CONTROL MAP
N: 1182962.9712 E: 5317029.0474 ELEV: 59.04
NGS OPUS SOLUTION NAD83 ASP Z10
N: 1182963.0212 E: 5317028.7754 ELEV: 60.11

PND Engineers, Inc. is not responsible for safety programs, methods or procedures of operation, or the construction of the design shown on these drawings. Where specifications are general or not called out, the specifications shall conform to standards of industry. Drawings are for use on this project only and are not intended for reuse without written approval from PND. Drawings are also not to be used in any manner that would constitute a detriment directly or indirectly to PND.

REV	DATE	DESCRIPTION

DATE: _____

1506 West 36th Avenue
Anchorage, Alaska 99503
Phone: 907.561.1011
www.pndengineers.com
AK. LIC# AECC250



PROJECT: UNALASKA DPS
TITLE: EXISTING CONDITIONS
SCALE: 1" = 30'
DESIGNED BY: ICB
CHECKED BY: CJ/PK
FIELD BOOK: 2019-MISC
DATE: 9/27/19
PROJECT NO: 181209
SHEET NO: 1 OF 1

G:\Projects\18072\CAD\Concepts\Unalaska Police Station Concept.bak.rvt

7/14/2020 4:50:58 PM

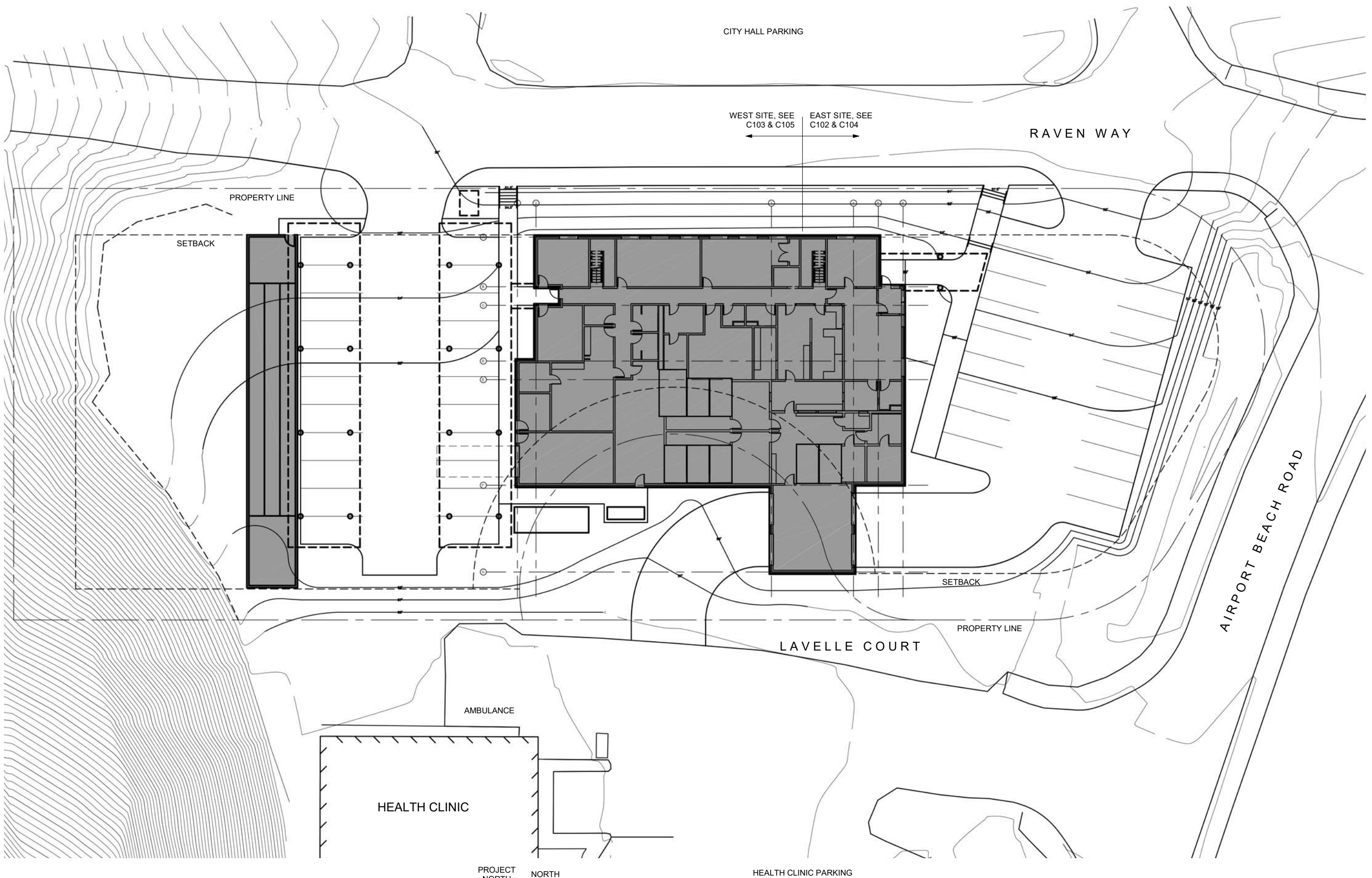

1 Site Plan - Overall

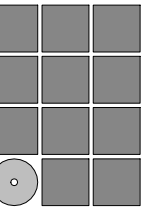
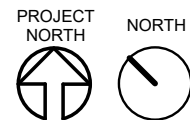
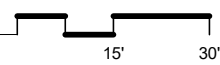

**Jensen
Yorba
Wall Inc.**

522 West 10th Street
Juneau, Alaska 99801
907.586.1070
AECC137
jensenyorbawall.com

City of Unalaska
Unalaska Police Station
Conceptual Design

REVISIONS



SHEET TITLE

Site Plan - Overall

DATE: July 14, 2020
FILE: 18072

C101

7/14/2020 4:50:58 PM G:\Projects\18072\CAD\Concepts\Unalaska Police Station Concept.bak.rvt

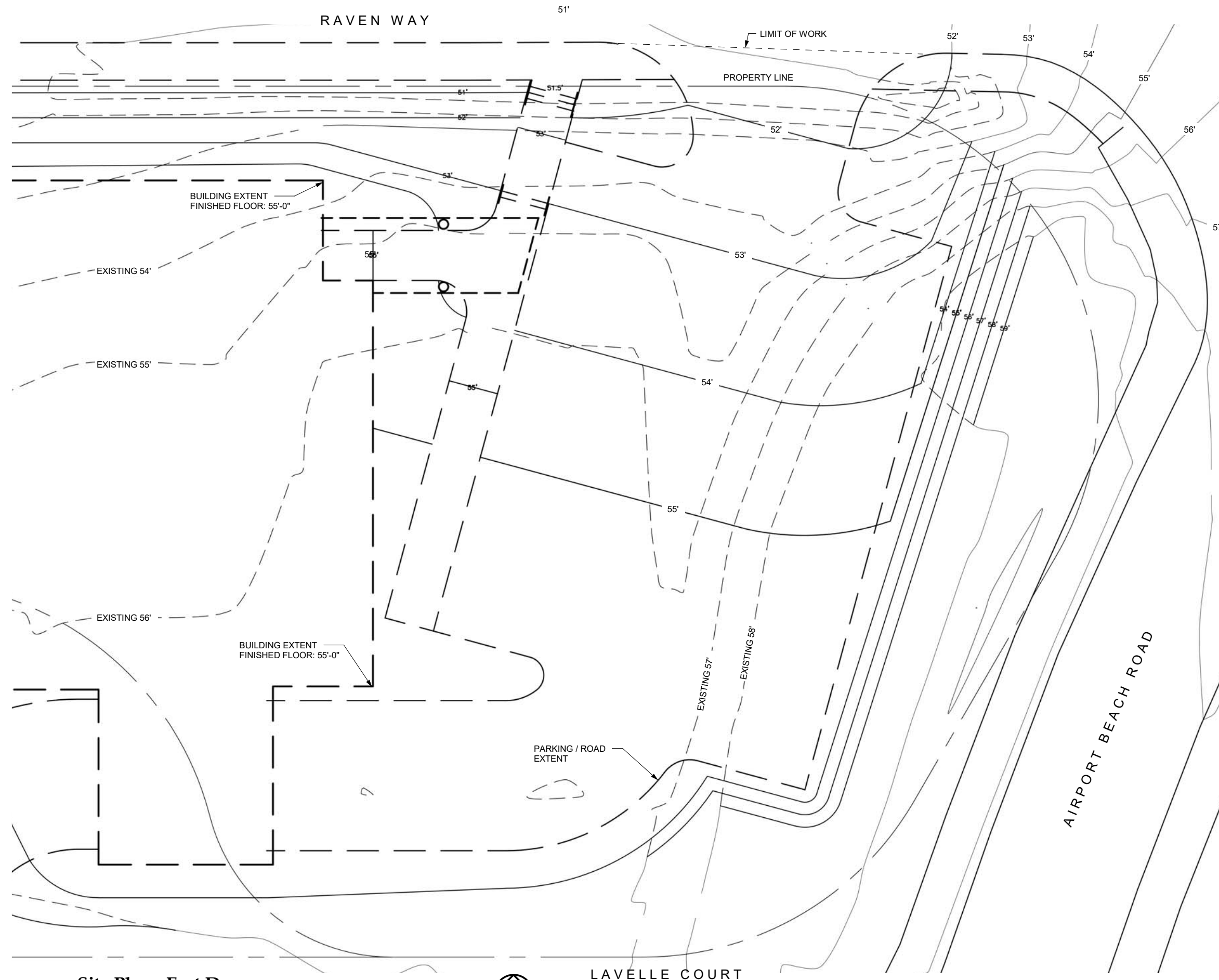

1 Site Plan - East Demo

SCALE: 0 4' 8' 16'



LAVELLE COURT

AIRPORT BEACH ROAD

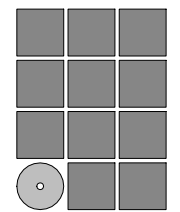

**Jensen
Yorba
Wall Inc.**

522 West 10th Street
Juneau, Alaska 99801
907.586.1070
AECC137
jensenyorbawall.com

City of Unalaska
Unalaska Police Station
Conceptual Design

REVISIONS
▲
▲
▲
SHEET TITLE
Site Plan - East Demo

DATE: July 14, 2020
FILE: 18072

C102

G:_Projects\18072\CAD\Concepts\Unalaska Police Station Concept.bak.rvt

7/14/2020 4:50:59 PM

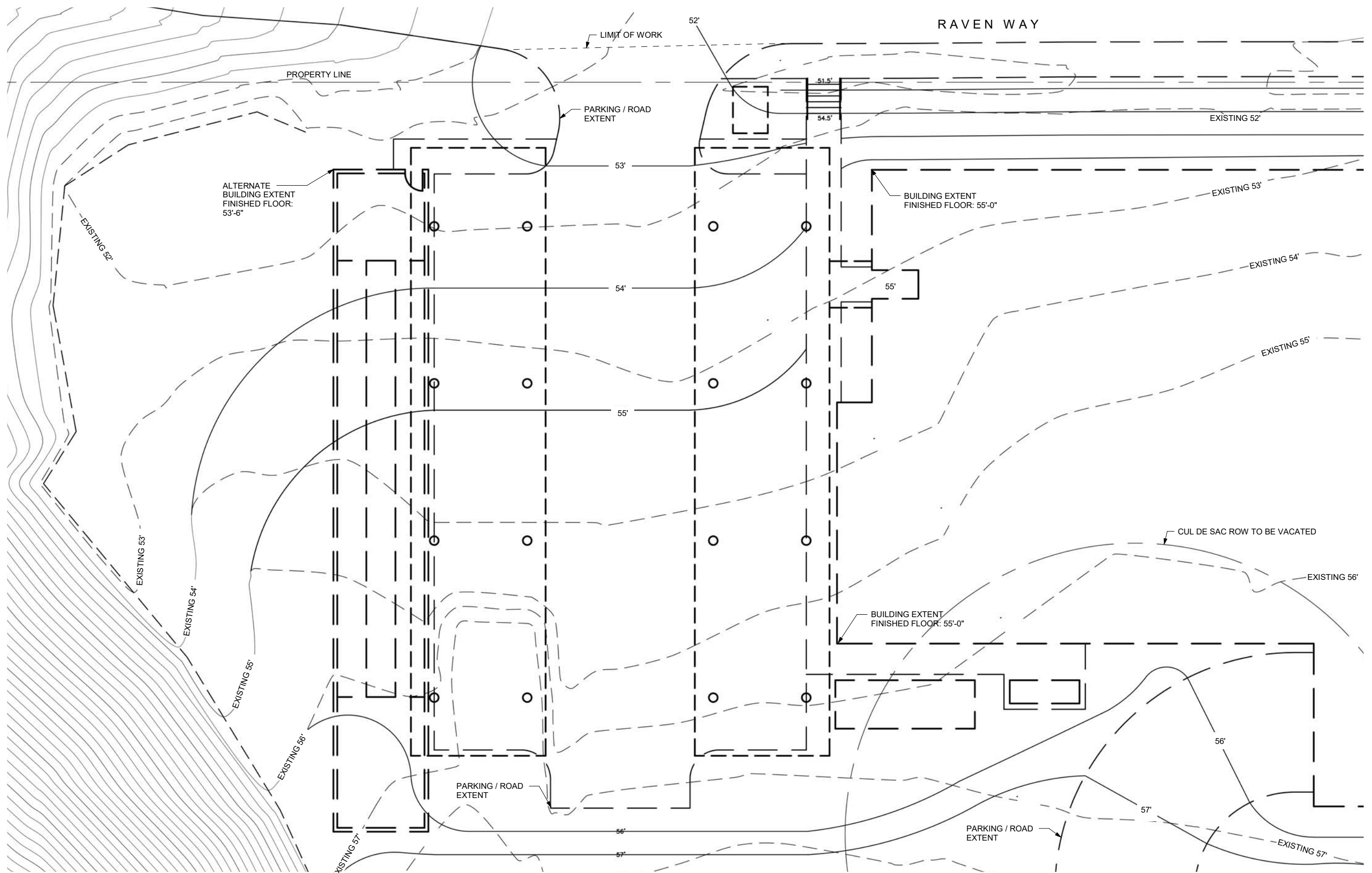

1 Site Plan - West Demo

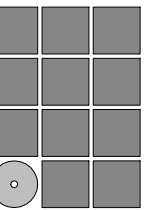
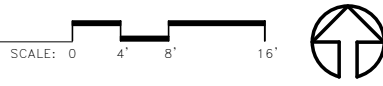

**Jensen
Yorba
Wall Inc.**

522 West 10th Street
Juneau, Alaska 99801
907.586.1070
AECC137
jensenyorbawall.com

**City of Unalaska
Unalaska Police Station
Conceptual Design**

REVISIONS
▲
▲
▲

SHEET TITLE
Site Plan - West Demo

DATE: July 14, 2020
FILE: 18072

C103

RAVEN WAY

LIMIT OF WORK

PROPERTY LINE

SETBACK

EXISTING SIDEWALK

AIRPORT BEACH ROAD

LAVELLE COURT

KEYNOTES:

- 1 ASPHALT PARKING LOT
- 2 CONCRETE SIDEWALK WITH CURB
- 3 ASPHALT DRIVE
- 4 ROCK RETAINING WALL 2H:1V
- 5 ROCKERY LANDSCAPE SLOPE 4H:1V
- 6 LANDSCAPING
- 7 CONC. STEPS WITH STEEL HANDRAIL
- 8 CANOPY
- 9 WOODEN DUMPSTER ENCLOSURE
- 10 FUEL OIL TANK
- 11 GENERATOR
- 12 ALT 1: PARKING CANOPY
- 13 ALT 2: SHOOTING RANGE

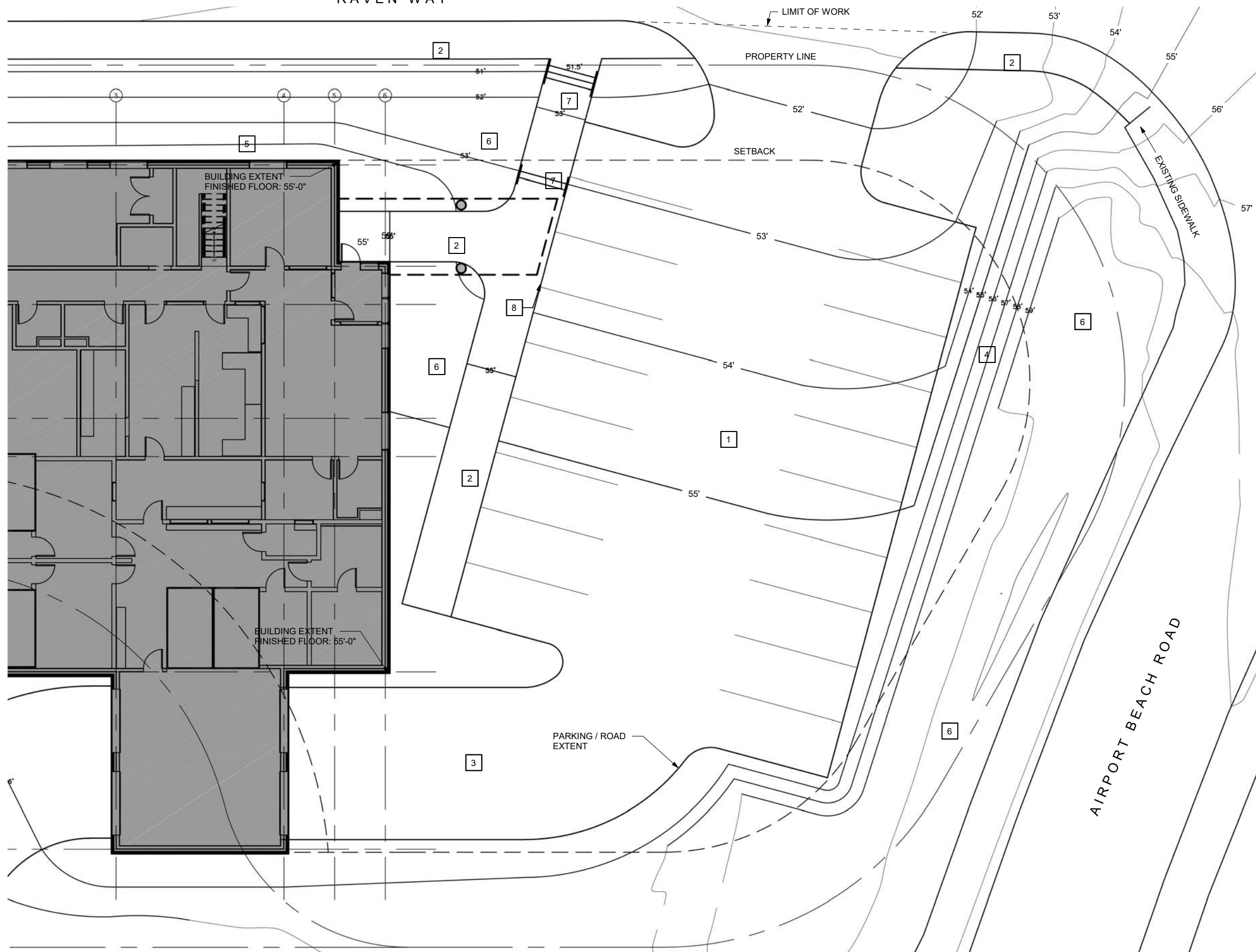

1 Site Plan - East

SCALE: 0 4' 8' 16'



7/14/2020 4:50:59 PM G:\Projects\18072\CAD\Concepts\Unalaska Police Station Concept.bak.rvt

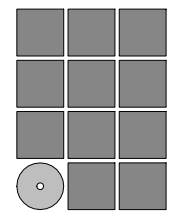

**Jensen
Yorba
Wall Inc.**

522 West 10th Street
Juneau, Alaska 99801
907.586.1070
AECC137
jensenyorbawall.com

City of Unalaska
Unalaska Police Station
Conceptual Design

REVISIONS
▲
▲
▲
SHEET TITLE
Site Plan - East

DATE: July 14, 2020
FILE: 18072

C104

G:\Projects\18072\CAD\Concepts\Unalaska Police Station Concept.bak.rvt

7/14/2020 4:50:59 PM

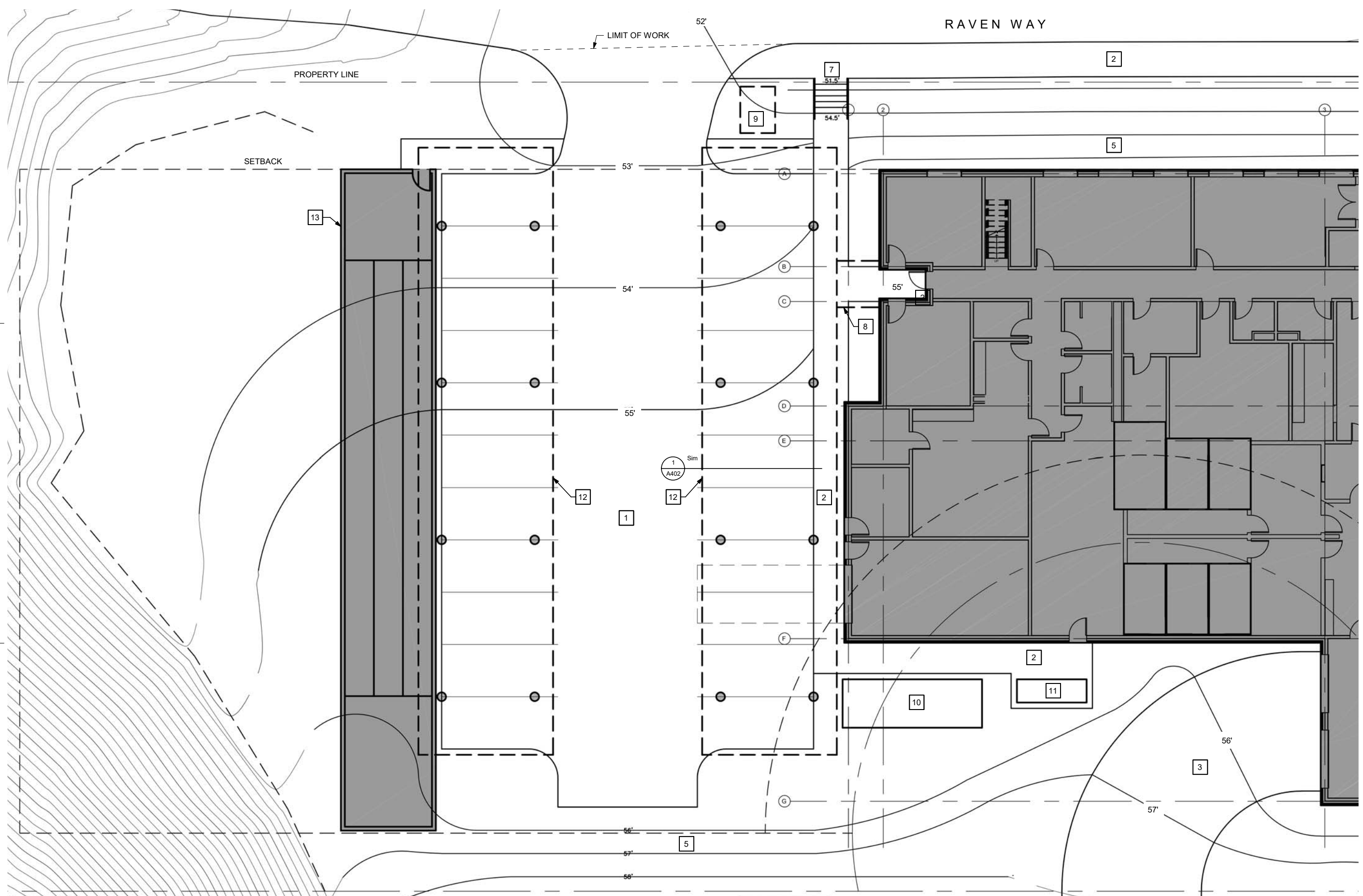

1 Site Plan - West

SCALE: 0 4' 8' 16'

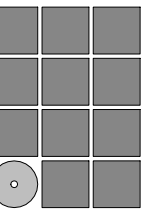

Jensen Yorba Wall Inc.

522 West 10th Street
Juneau, Alaska 99801
907.586.1070
AECC137
jensenyorbawall.com

City of Unalaska
Unalaska Police Station
Conceptual Design

REVISIONS

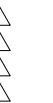

SHEET TITLE

Site Plan - West

DATE: July 14, 2020
FILE: 18072

C105