

УРАГВИЛ АКАДЖИНИ
ТИУВ-2А
 Уулзагалуу агаартай

Scale 1/8" = 1'-0"

**МОНГОЛЫН
 ЭНГЭЛ**



PROJECT NO. 114-10
 DRAWING NO. ET
 REVIEWED BY: [Signature]
 DATE: APRIL 10, 1997

KEYNOTES

0100 METAL TRIM - SEE STRUCT.
 0200 HANDRAILS
 0300 GULAM STRUCTURAL LITE
 0400 2x CEDAR TRIM
 0500 METAL ROOFING SYSTEM
 0600 EXTERIOR SIDING

NOTES

1. SEE PLAN FOR WINDOW / DOOR LOCATIONS AND TYPES.
 2. DOOR AND WINDOW HOOD TRIM IS COLOR 3.
 3. SEE SECTION 0600 PAINTING.
 4. FASCIA FLASHING COLOR SHALL MATCH METAL ROOFING COLOR.
 5. DOOR WINDOW AND SIDING FLASHING COLOR SHALL MATCH WOOD TRIM COLOR 3.
 6. THERE ARE TWO EXTERIOR SIDING COLORS. SEE ELEVATIONS FOR LOCATIONS OF DIFFERENT COLORS.
 7. SEE A-600 COLOR SCHEDULE FOR COLOR INFORMATION.
 8. WALL MOUNTED FIXTURES AND EQUIPMENT SUCH AS LIGHTS AND SPRINKLER CONNECTIONS SHALL BE MOUNTED ON 2x CEDAR TRIM. EDGE OF 2x CEDAR TRIM SHALL EXTEND 1" BEYOND THE FACE OF THE EDGE OF THE FIXTURE OR EQUIPMENT MOUNTING SURFACE. PAINT 2x CEDAR TRIM TO MATCH ADJACENT SIDING COLOR.

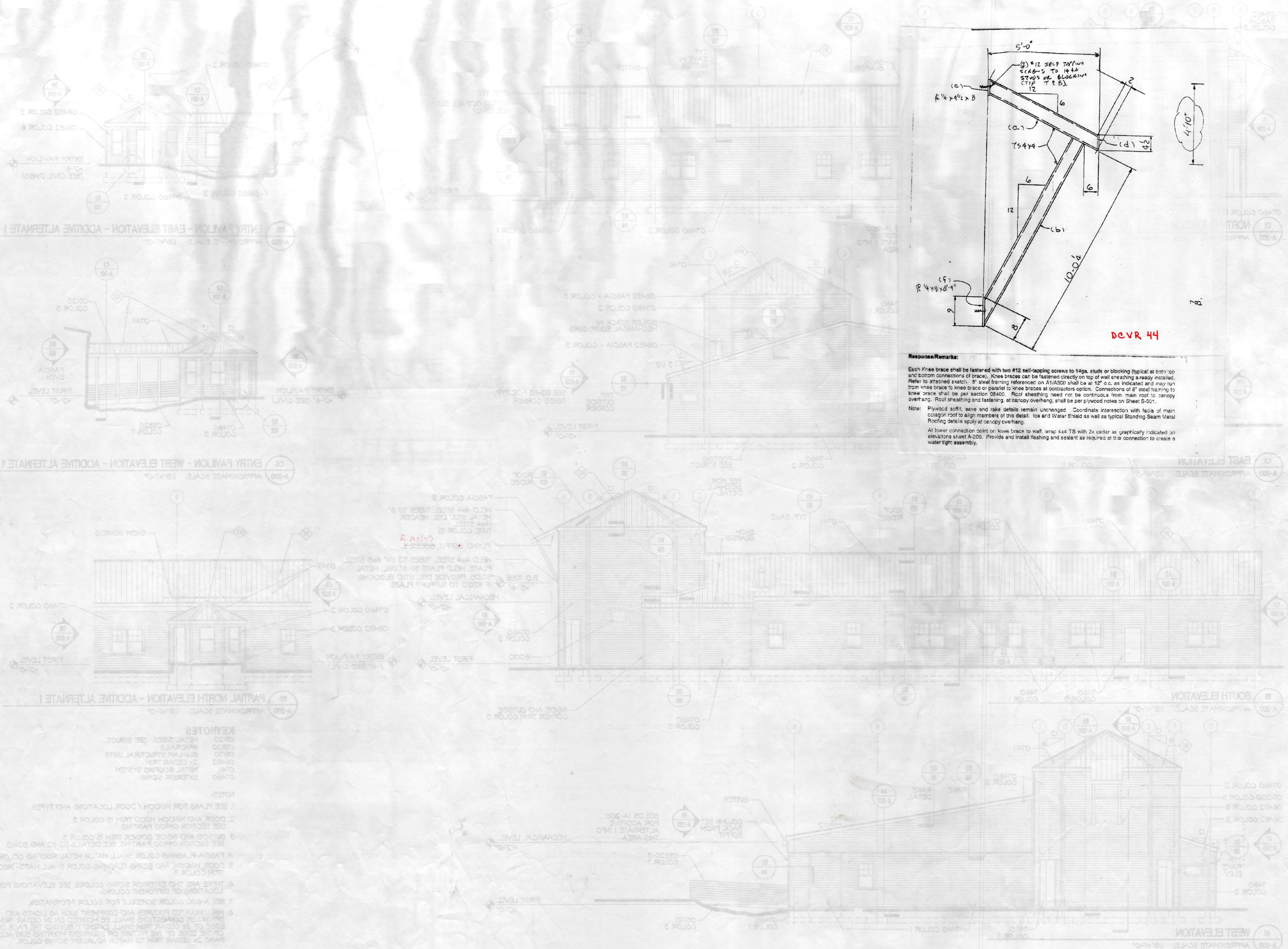

Response/Remarks:

Each Knee brace shall be fastened with two #12 self-tapping screws to 14ga. studs or blocking (typical at both top and bottom connections of brace). Knee braces can be fastened directly on top of wall sheathing already installed. Refer to attached sketch. 8" steel framing referenced on A1/A500 shall be at 12" o.c. as indicated and may run from knee brace to knee brace or parallel to knee braces at contractors option. Connections of 8" steel framing to knee brace shall be per section 06400. Roof sheathing need not be continuous from main roof to canopy overhang. Roof sheathing and fastening, at canopy overhang, shall be per plywood notes on Sheet S-001.

Note: Plywood soffit, eave and rake details remain unchanged. Coordinate intersection with fascia of main octagon roof to align members of this detail. Ice and Water Shield as well as typical Standing Seam Metal Roofing details apply at canopy overhang.

At lower connection point on knee brace to wall, wrap 4x4 TS with 2x cedar as graphically indicated on elevations sheet A-200. Provide and install flashing and sealant as required at this connection to create a water tight assembly.

DCVR 44

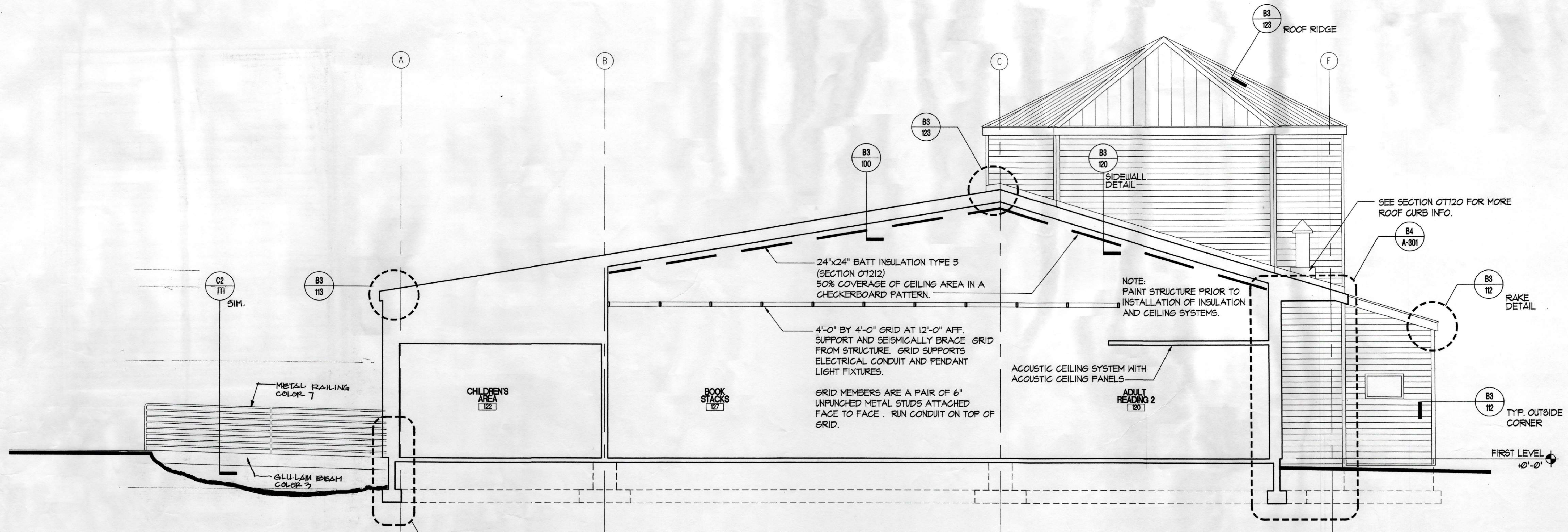

C1 BUILDING SECTION
A-300 APPROXIMATE SCALE: 1/4"=1'-0"

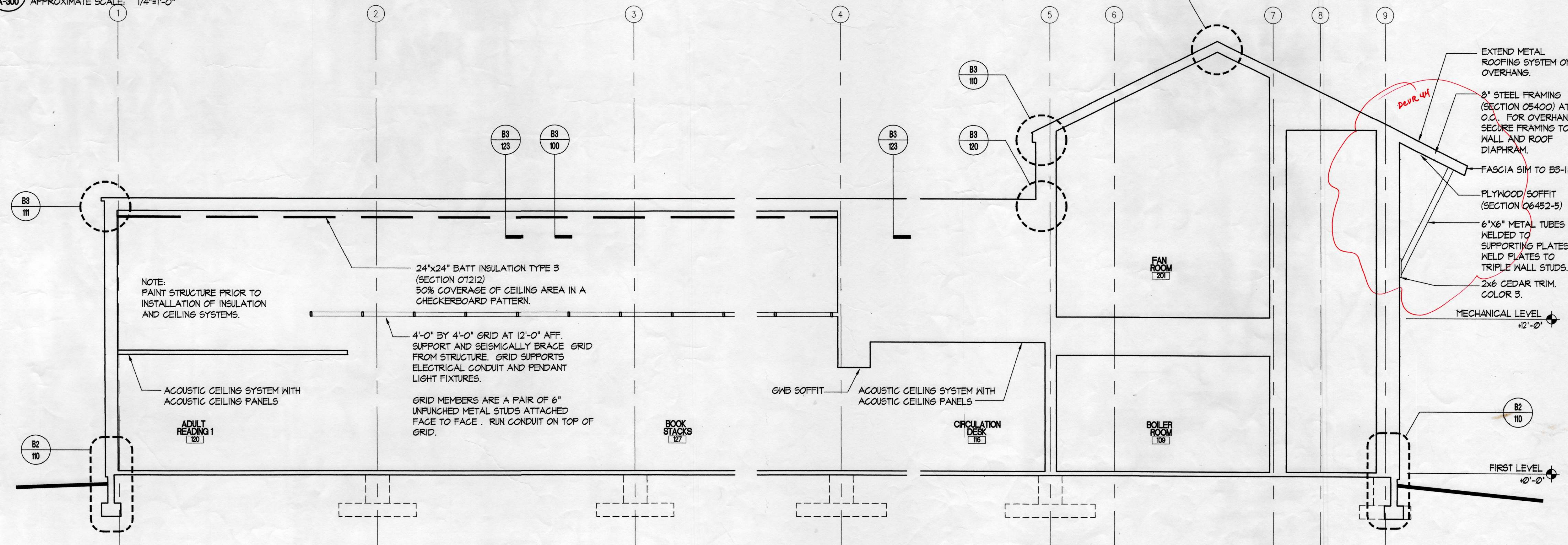

A1 BUILDING SECTION
A-300 APPROXIMATE SCALE: 1/4"=1'-0"

City of Unalaska
UNALASKA LIBRARY
AS-BUILT
 Unalaska, Alaska

LIVINGSTON STONE
 ARCHITECTURE
 ARCHITECTURE
 ENGINEERING
 PLANNING
 INTERIOR DESIGN
 5000 JACOBSON BOULEVARD
 SUITE 201
 ANCHORAGE, ALASKA 99503-5790
 TEL 907 562 5008
 FAX 907 561 4288



Copyright © 1998 by Livingston Stone, Inc. All rights reserved. All parts of this drawing and the design it represents are instruments of service, and without the expressed, written permission of Livingston Stone, Inc. remain its exclusive property, and shall not be used, reproduced, or stored in any form. The Livingston Stone, Inc., name and logo are trademarks of Livingston Stone, Inc.

PROJECT NO. 714.10
 DRAWN BY: JB, ET
 REVIEWED BY:
 DATE: APRIL 10, 1998

TITLE
BUILDING SECTIONS

SHEET NO.
A-300

Үлэстэйг Ажилга
 ТИЛ-2А
 Үлэстэйг Ажилга

Үлэстэйг Ажилга
 ТИЛ-2А
 Үлэстэйг Ажилга



Үлэстэйг Ажилга
 ТИЛ-2А
 Үлэстэйг Ажилга

Үлэстэйг Ажилга
 ТИЛ-2А
 Үлэстэйг Ажилга

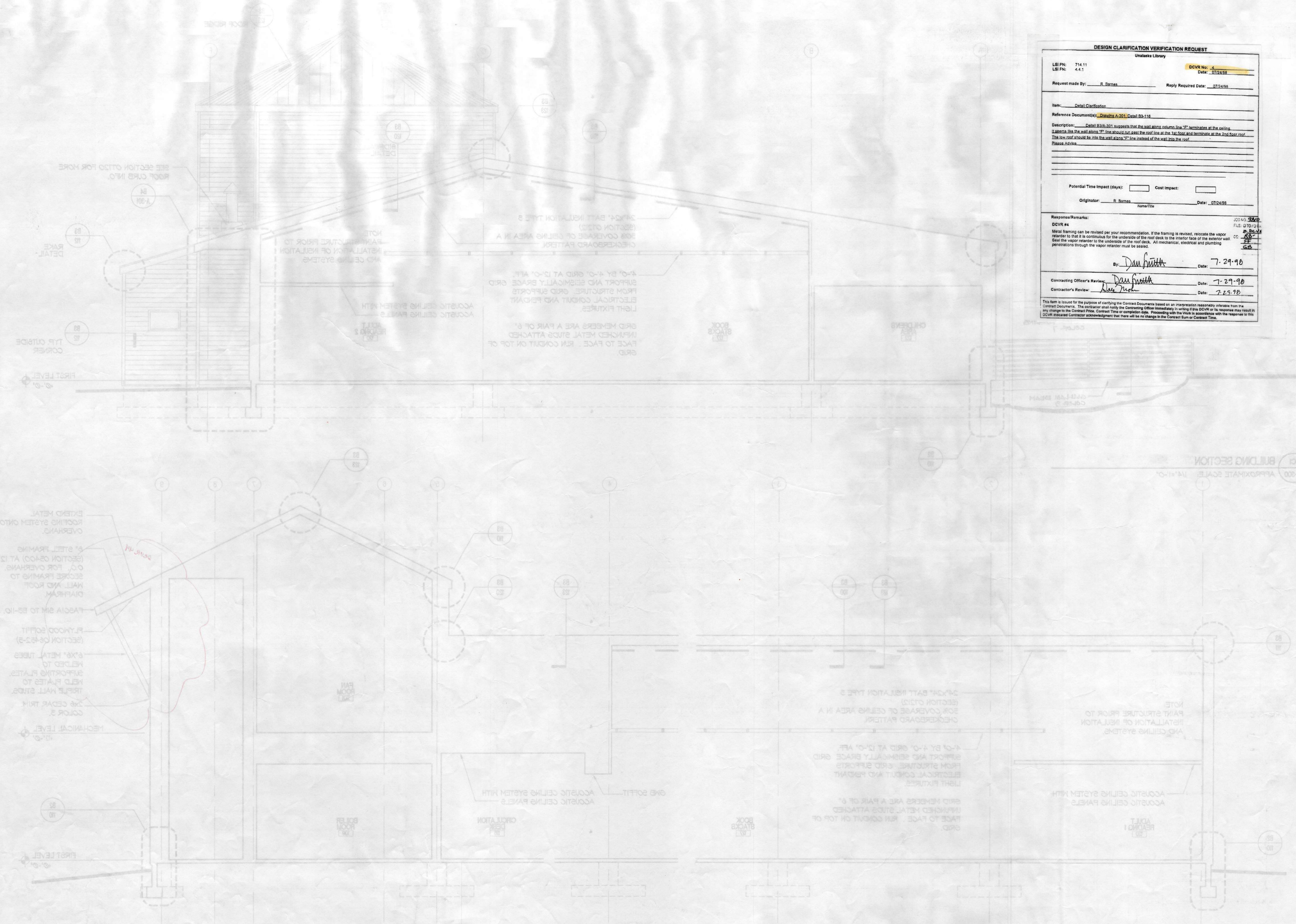

DESIGN CLARIFICATION VERIFICATION REQUEST

Unlaska Library

LRI PN: 714.11 DCVR No: 4
 LE PN: 4.1.1 Date: 27/24/98

Request made By: R. Barnes Reply Required Date: 27/24/98

Item: Detail Clarification
 Reference Document(s): Drawings A-301 Detail D3-116

Description: Detail D3/A-301 suggests that the wall studs column line "P" terminates at the ceiling. It appears like the wall along "P" line should run past the roof line at the 1st floor and terminate at the 2nd floor roof. The low roof should be into the wall along "P" line instead of the wall into the roof.
 Please Advise.

Potential Time Impact (days): Cost Impact:

Originator: R. Barnes Name/Title: _____ Date: 27/24/98

Response/Remarks: JOD No: 22/2
 DCVR #4 FILE: D TO D 11
 Metal framing can be revised per your recommendation. If the framing is revised, relocate the vapor retarder to be it is continuous for the underside of the roof deck to the interior face of the exterior wall. Seal the vapor retarder to the underside of the roof deck. All mechanical, electrical and plumbing penetrations through the vapor retarder must be sealed. CC: JG, EF, GB

By: *Dan Smith* Date: 7-29-98

Contracting Officer's Review: *Dan Smith* Date: 7-29-98
 Contractor's Review: *Wes Mohr* Date: 7-29-98

This form is issued for the purpose of clarifying the Contract Documents based on an interpretation reasonably inferable from the Contract Documents. The contractor shall notify the Contracting Officer immediately in writing if this DCVR or its response may result in any change to the Contract Price, Contract Time or completion date. Proceeding with the Work in accordance with the response to this DCVR constitutes Contractor acknowledgment that there will be no change in the Contract Sum or Contract Time.

A-300 APPROXIMATE SCALE: 1/4"=1'-0"
 BUILDING SECTION

A-300 APPROXIMATE SCALE: 1/4"=1'-0"
 BUILDING SECTION

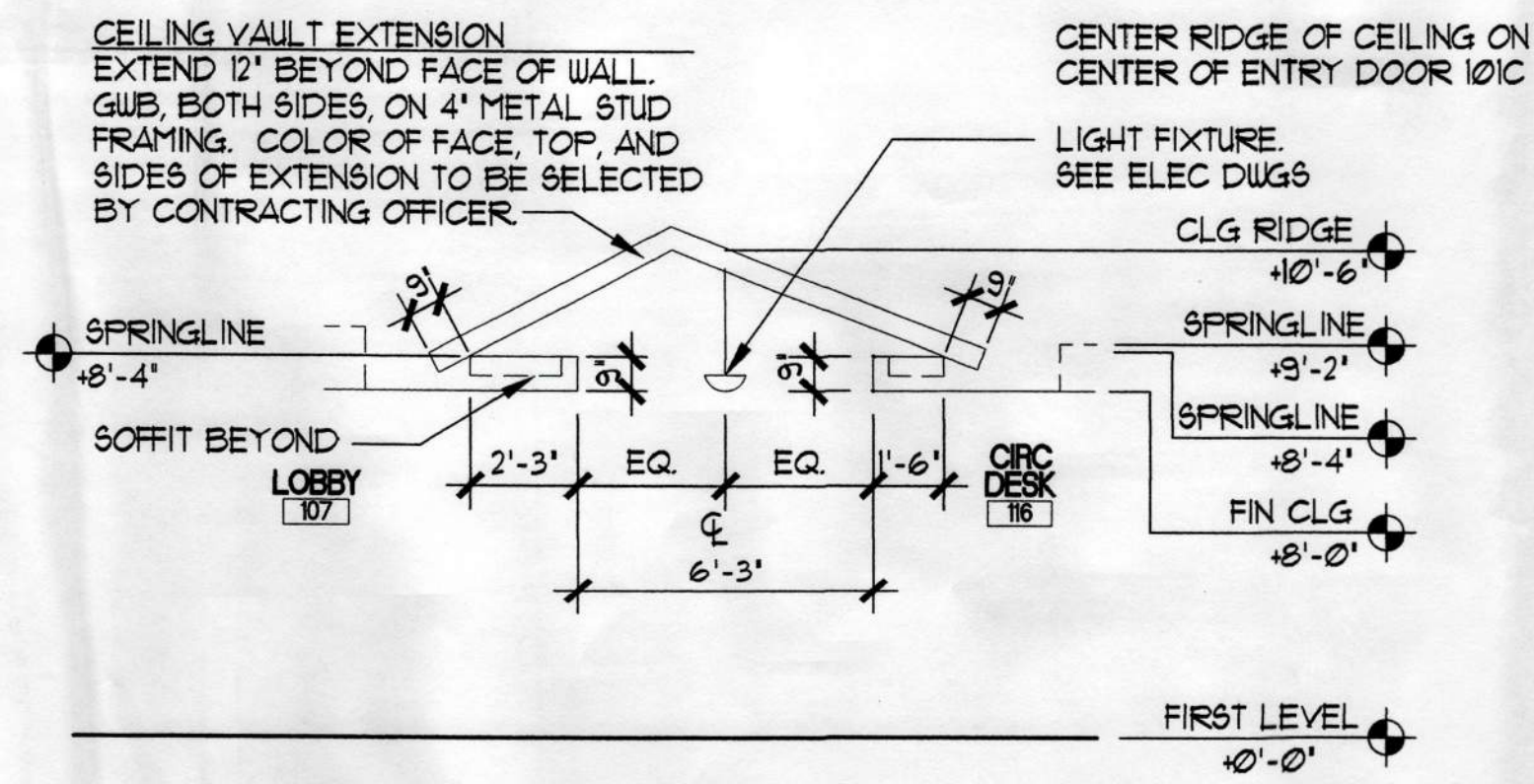

D2 LOBBY PARTIAL ELEVATION
A-301 APPROXIMATE SCALE: 1/4"=1'-0"

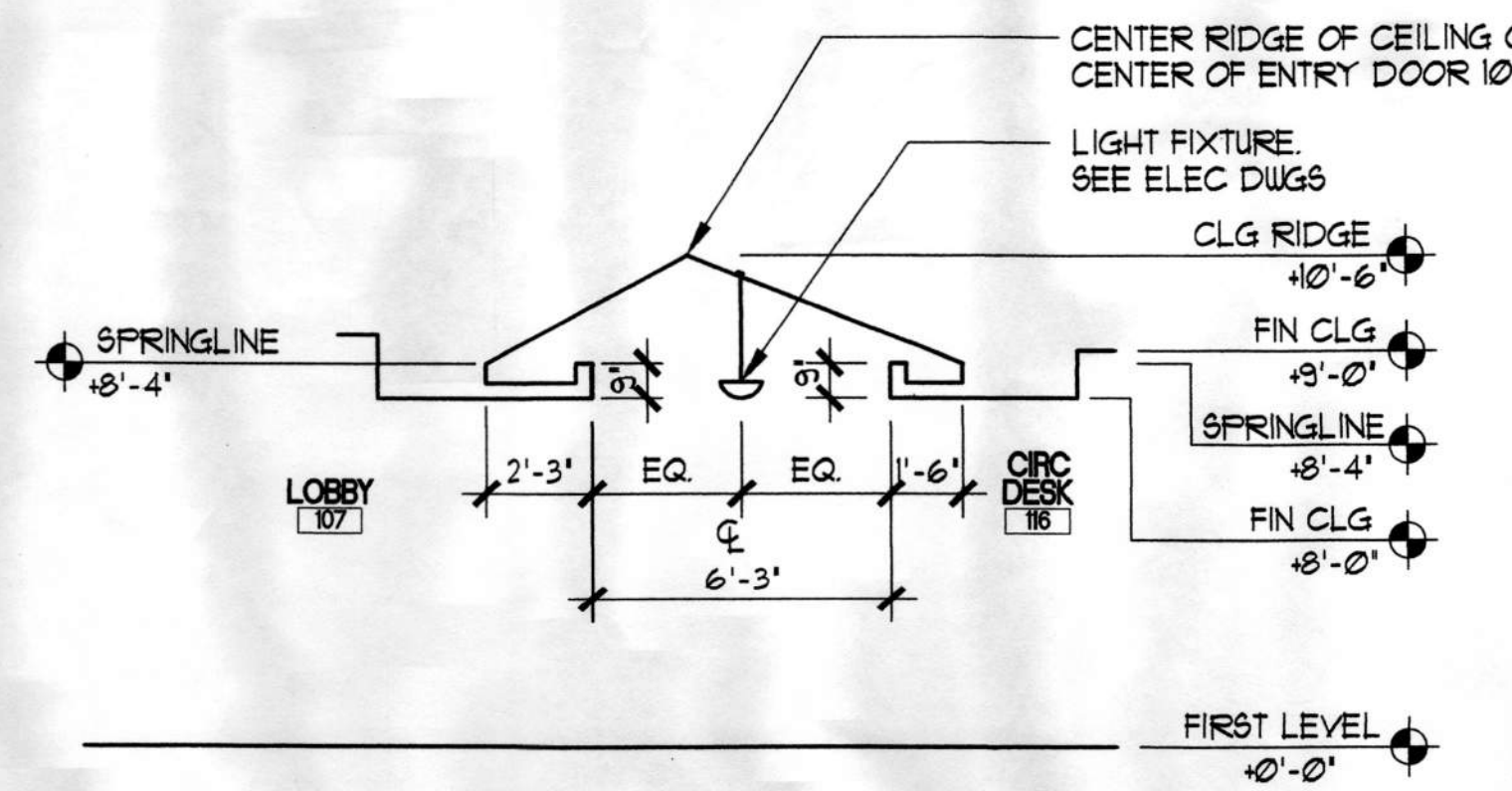

D4 LOBBY PARTIAL SECTION
A-301 APPROXIMATE SCALE: 1/4"=1'-0"

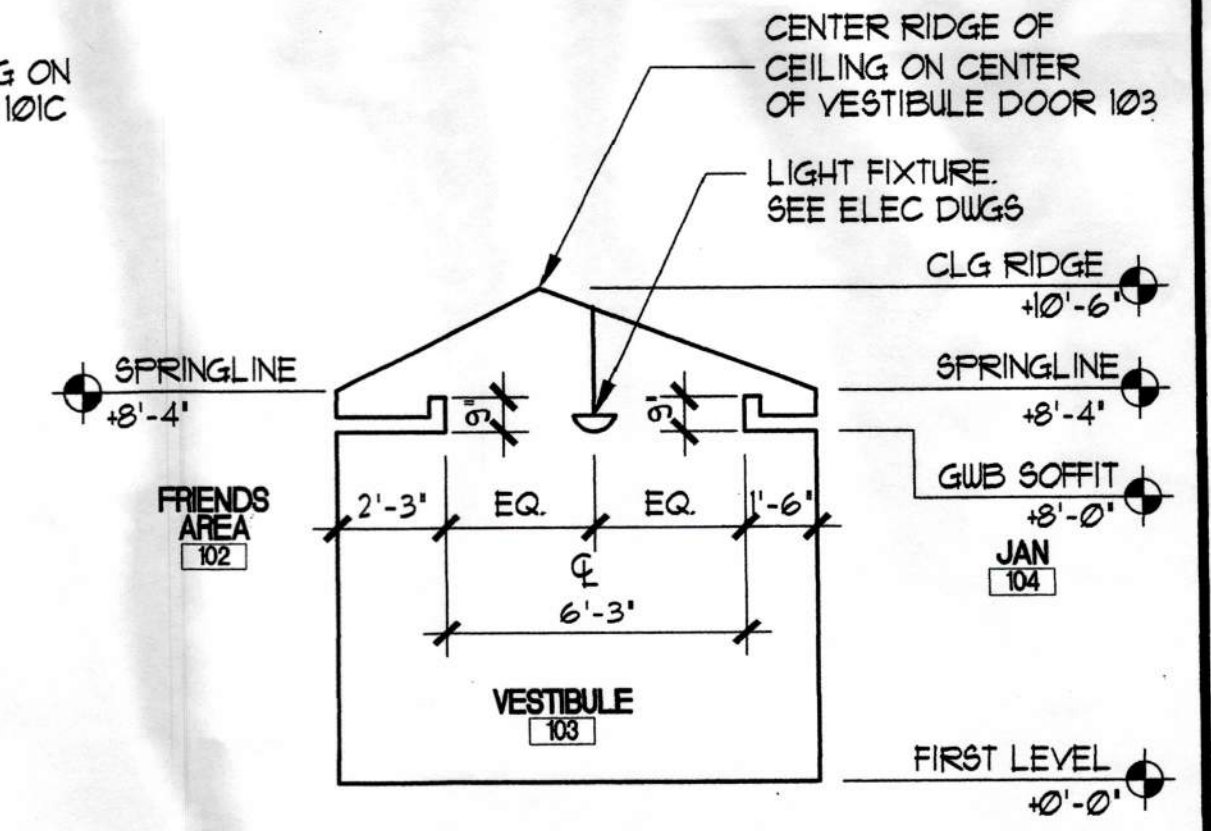

D5 VESTIBULE PARTIAL SECTION
A-301 APPROXIMATE SCALE: 1/4"=1'-0"

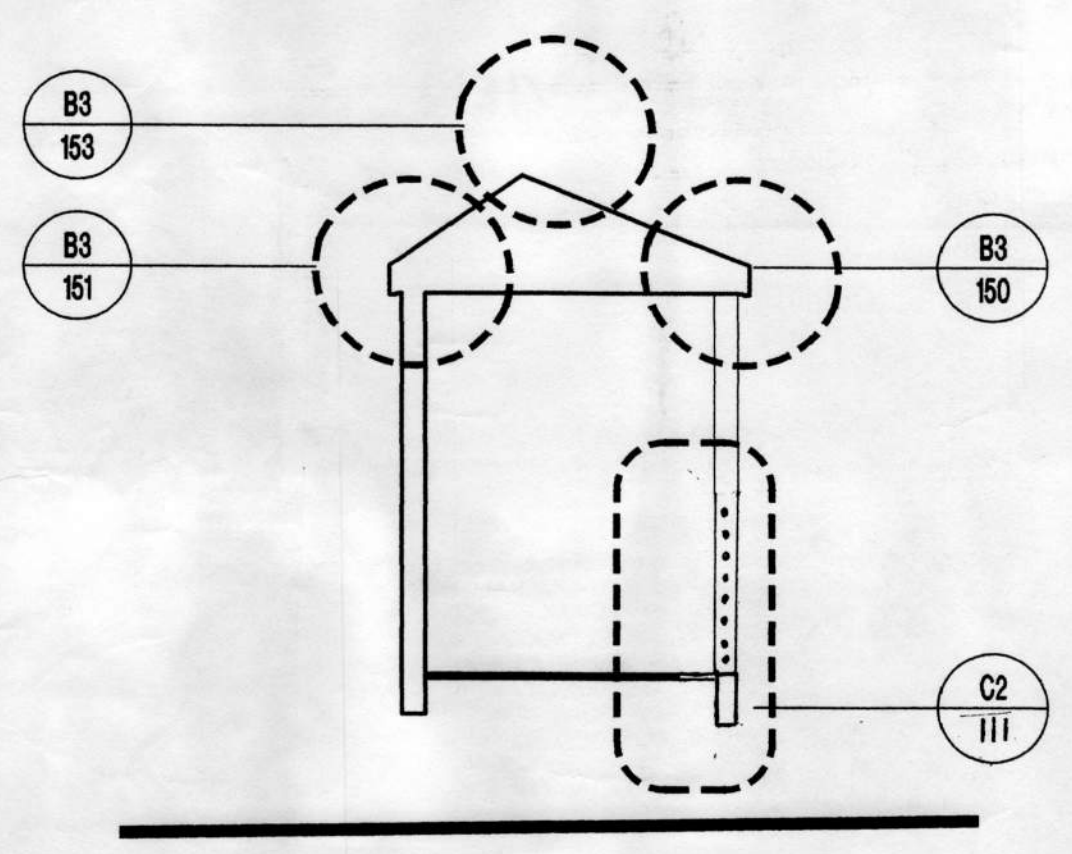

C1 WALL SECTION (ADDITIVE ALTERNATE 1)
A-300 APPROXIMATE SCALE: 1/8"=1'-0"

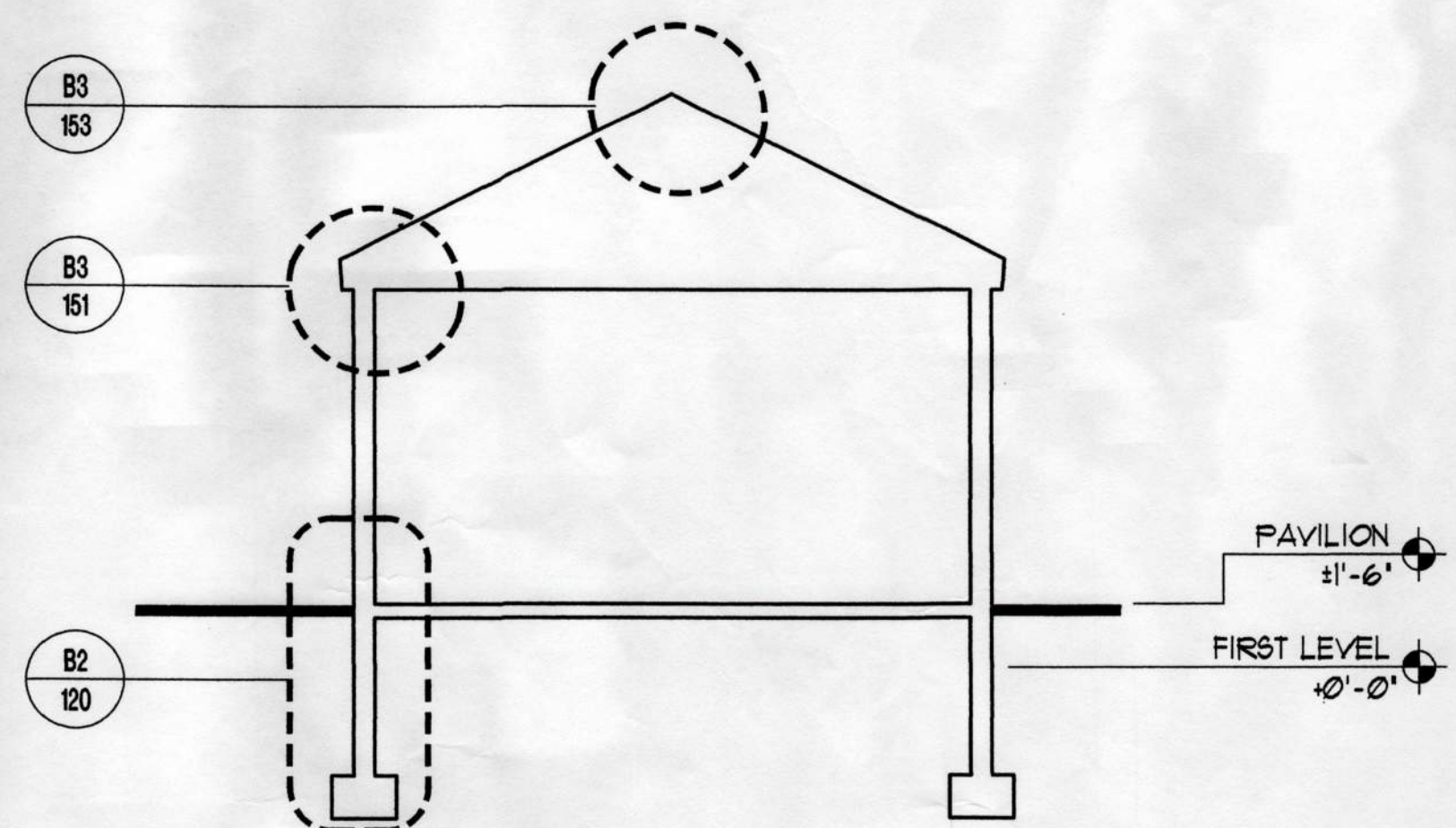

C2 WALL SECTION (ADDITIVE ALTERNATE 1)
A-300 APPROXIMATE SCALE: 1/8"=1'-0"

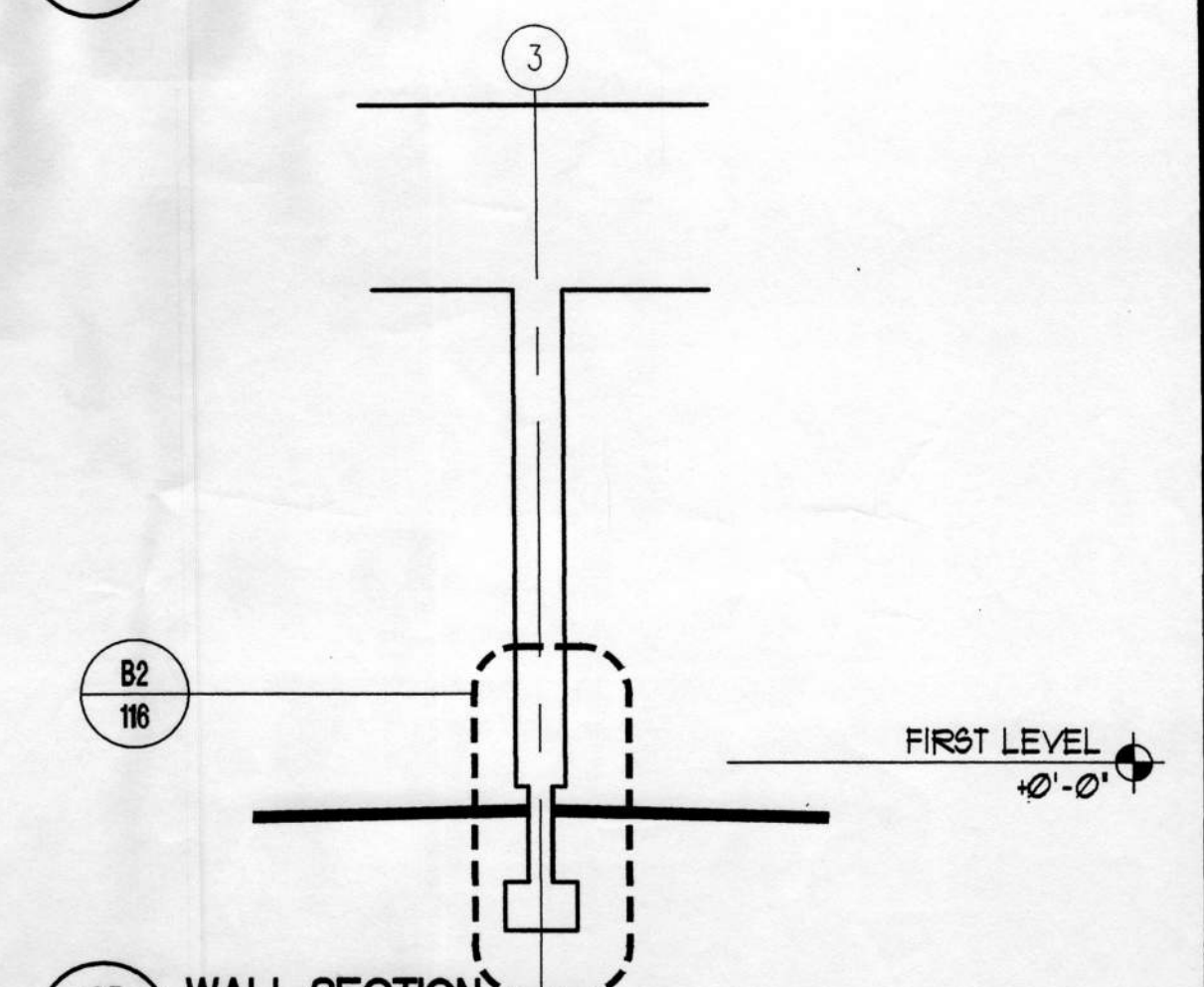

C5 WALL SECTION
A-301 APPROXIMATE SCALE: 1/4"=1'-0"

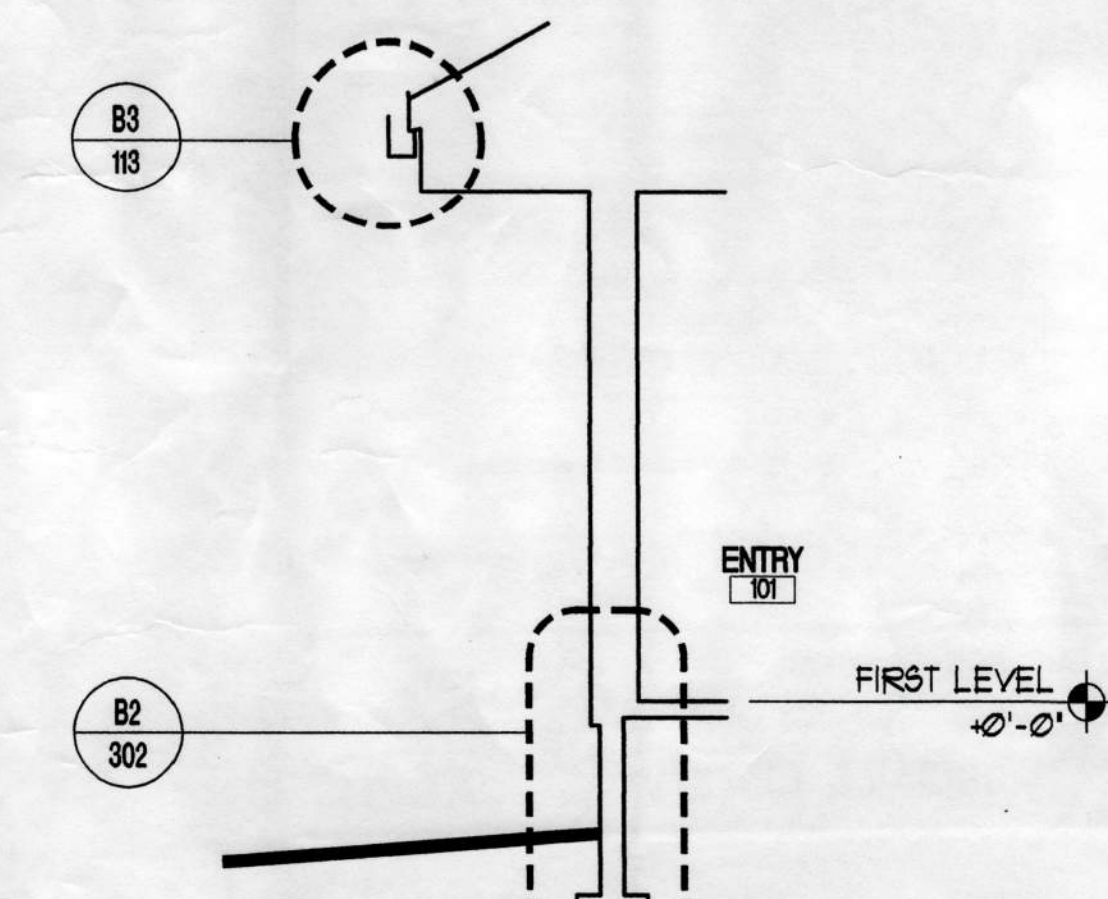

B1 WALL SECTION
A-301 APPROXIMATE SCALE: 1/4"=1'-0"

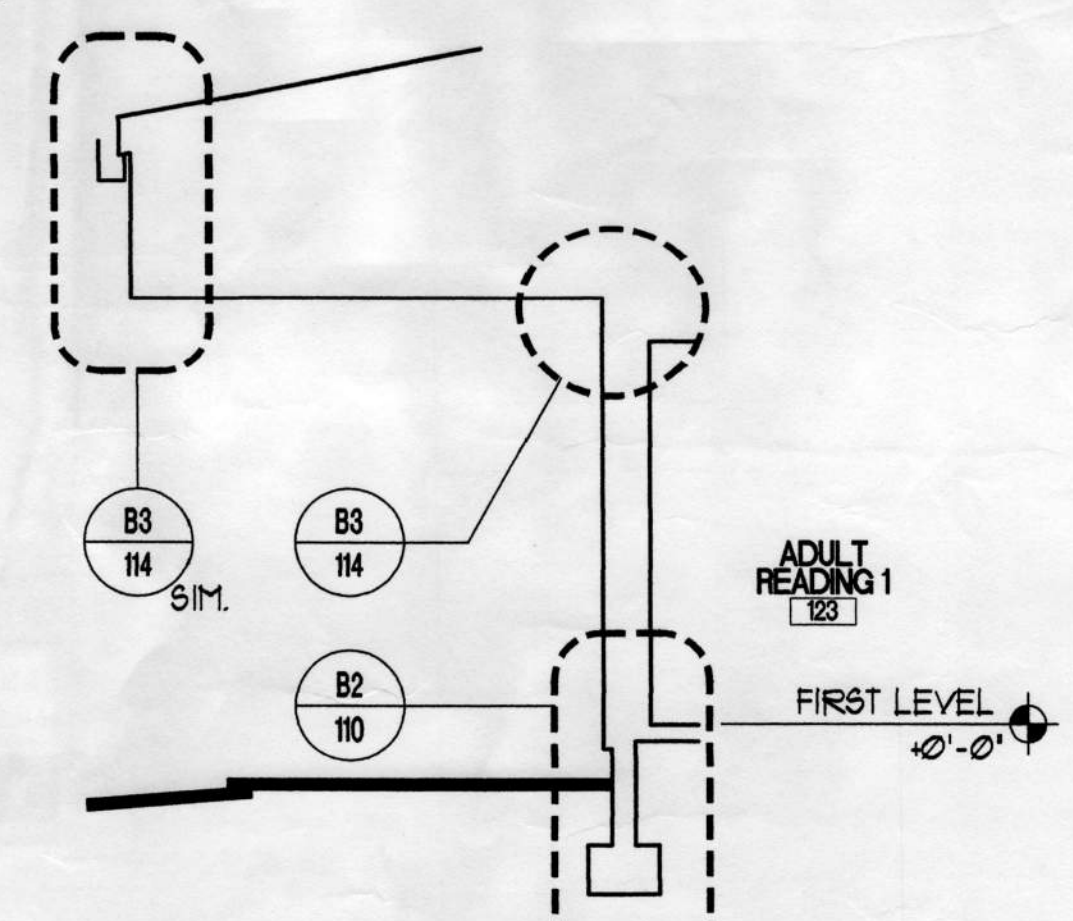

B2 WALL SECTION
A-301 APPROXIMATE SCALE: 1/4"=1'-0"

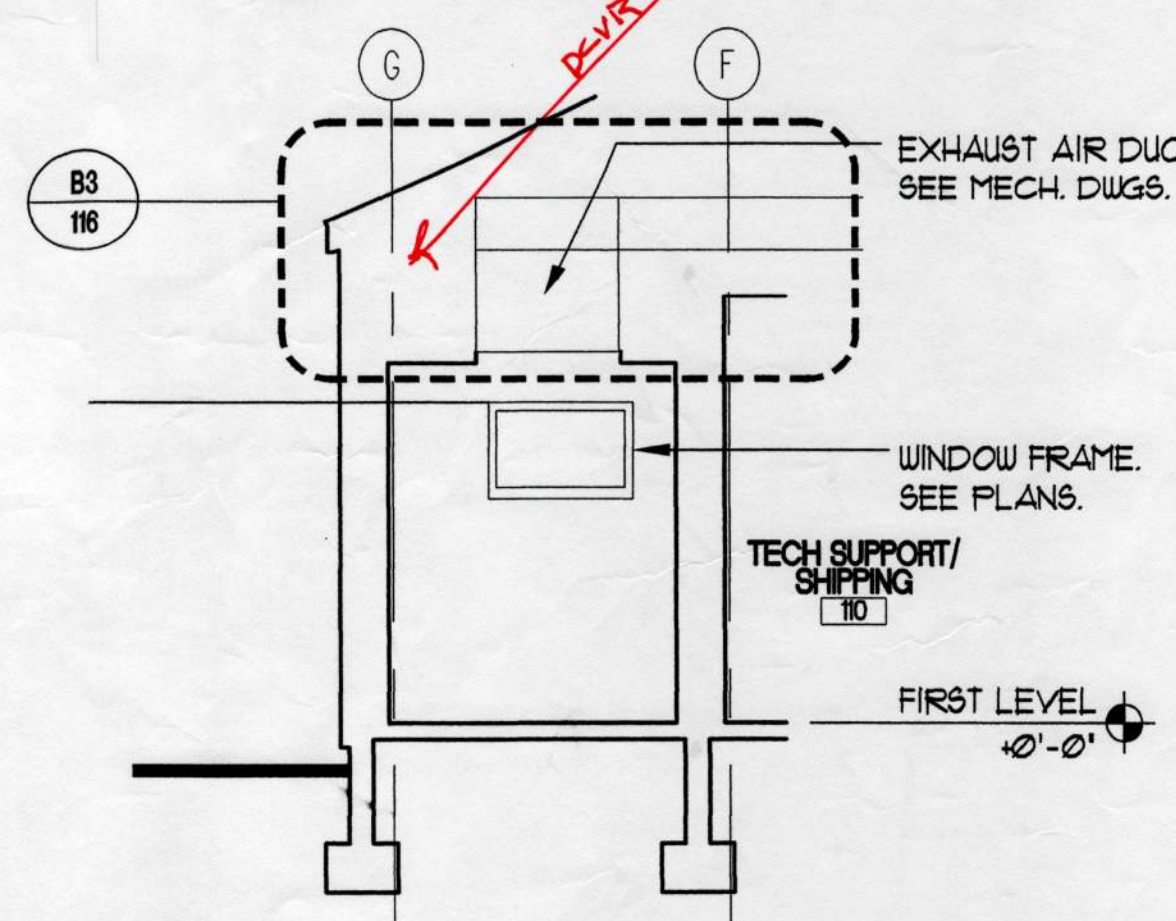

B3 WALL SECTION
A-301 APPROXIMATE SCALE: 1/4"=1'-0"

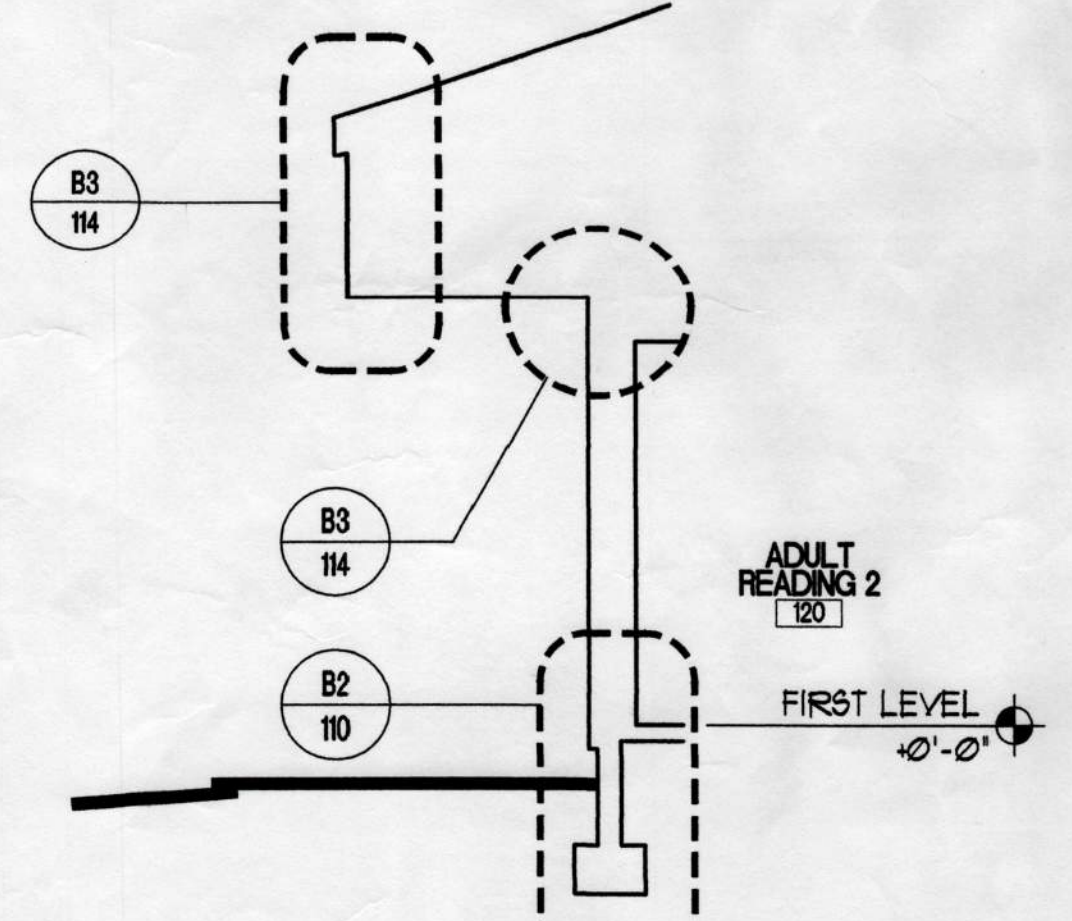

B4 WALL SECTION
A-301 APPROXIMATE SCALE: 1/4"=1'-0"

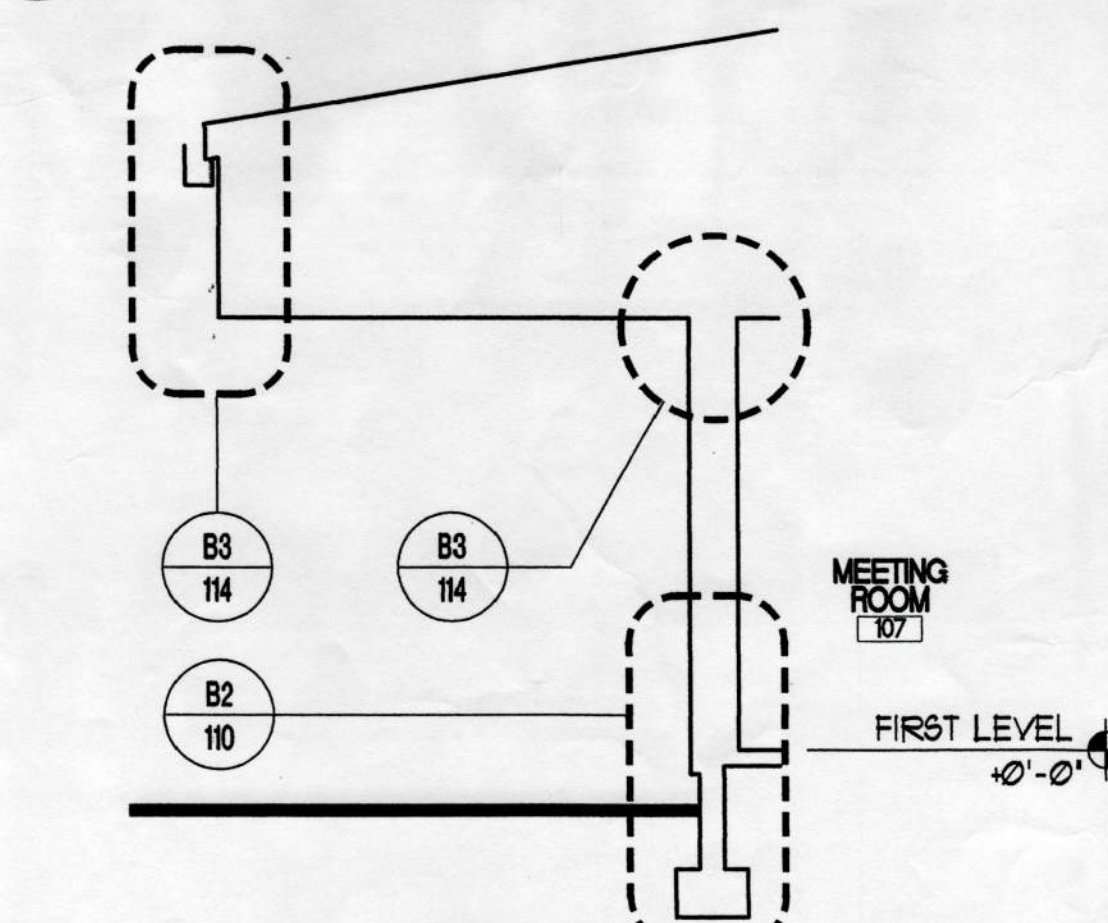

A1 WALL SECTION
A-301 APPROXIMATE SCALE: 1/4"=1'-0"

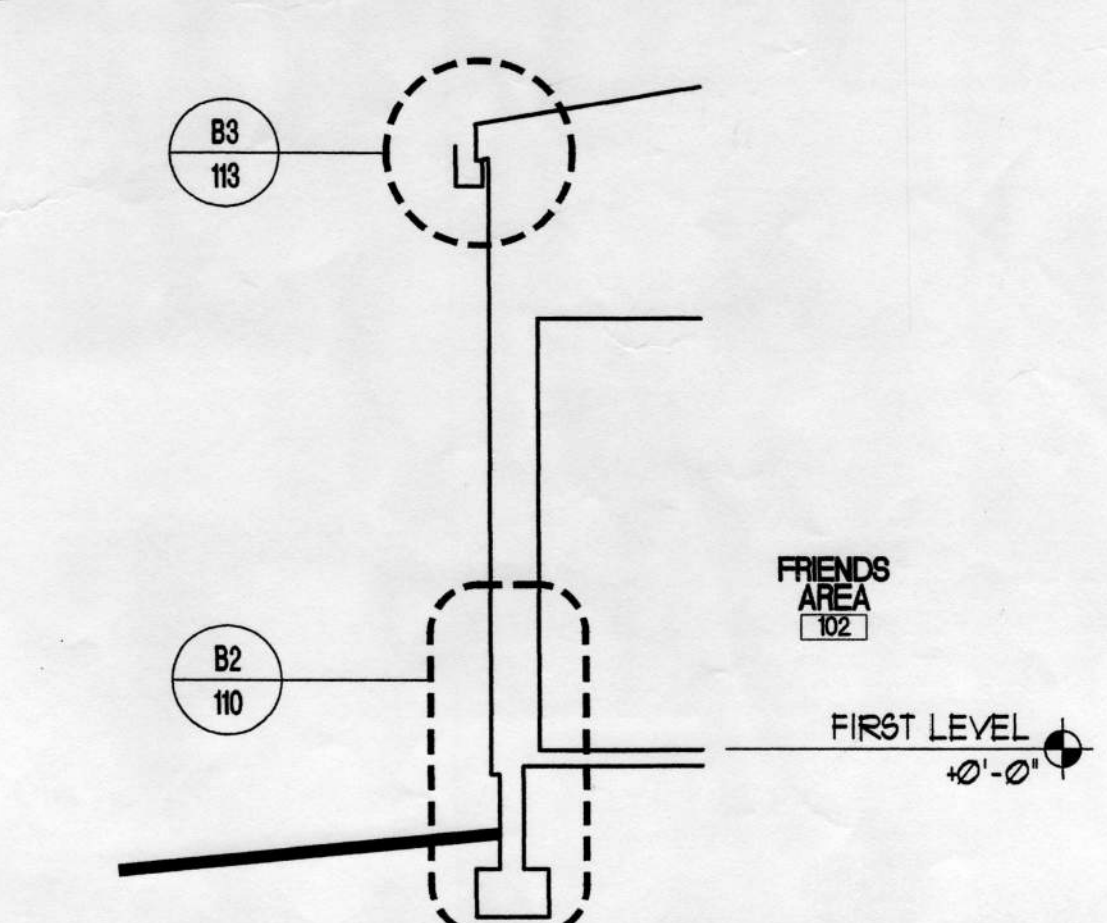

A2 BUILDING SECTION
A-301 APPROXIMATE SCALE: 1/4"=1'-0"

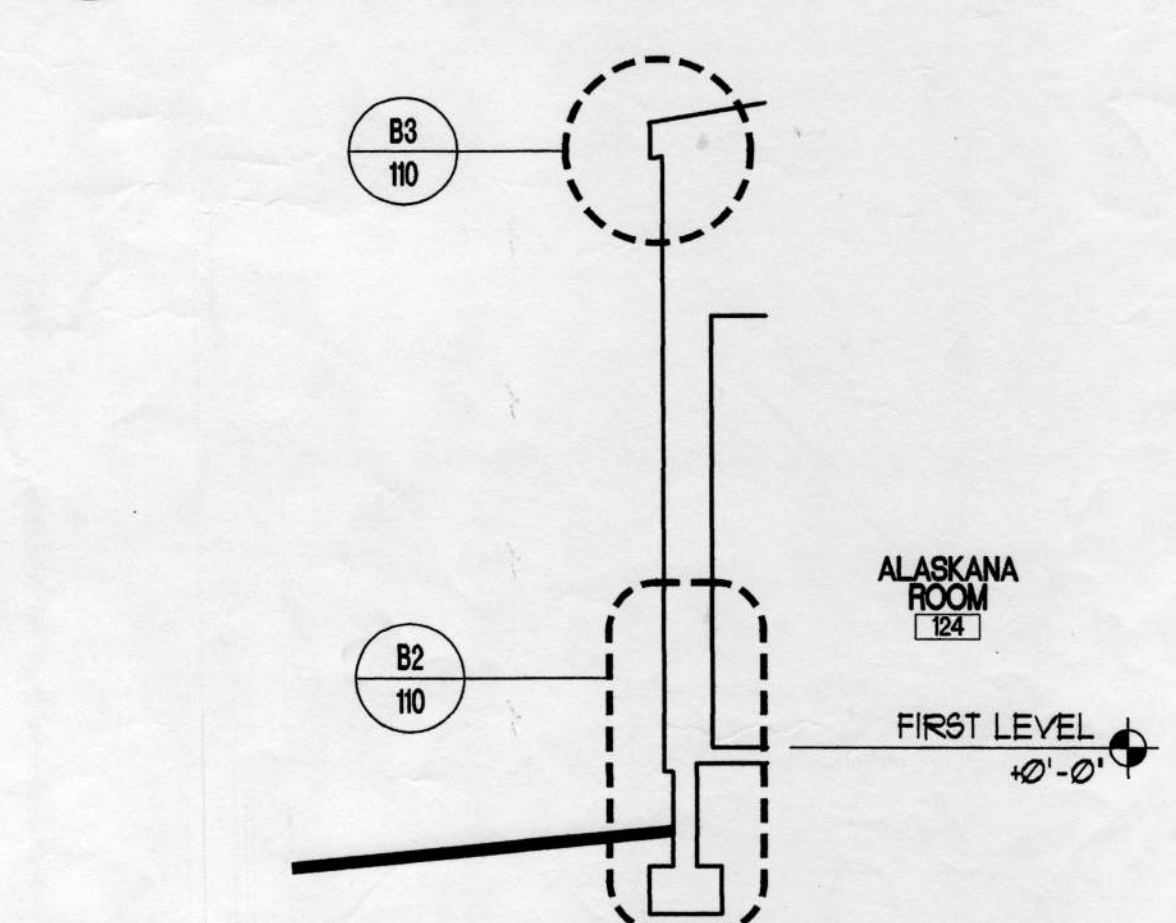

A3 WALL SECTION
A-301 APPROXIMATE SCALE: 1/4"=1'-0"

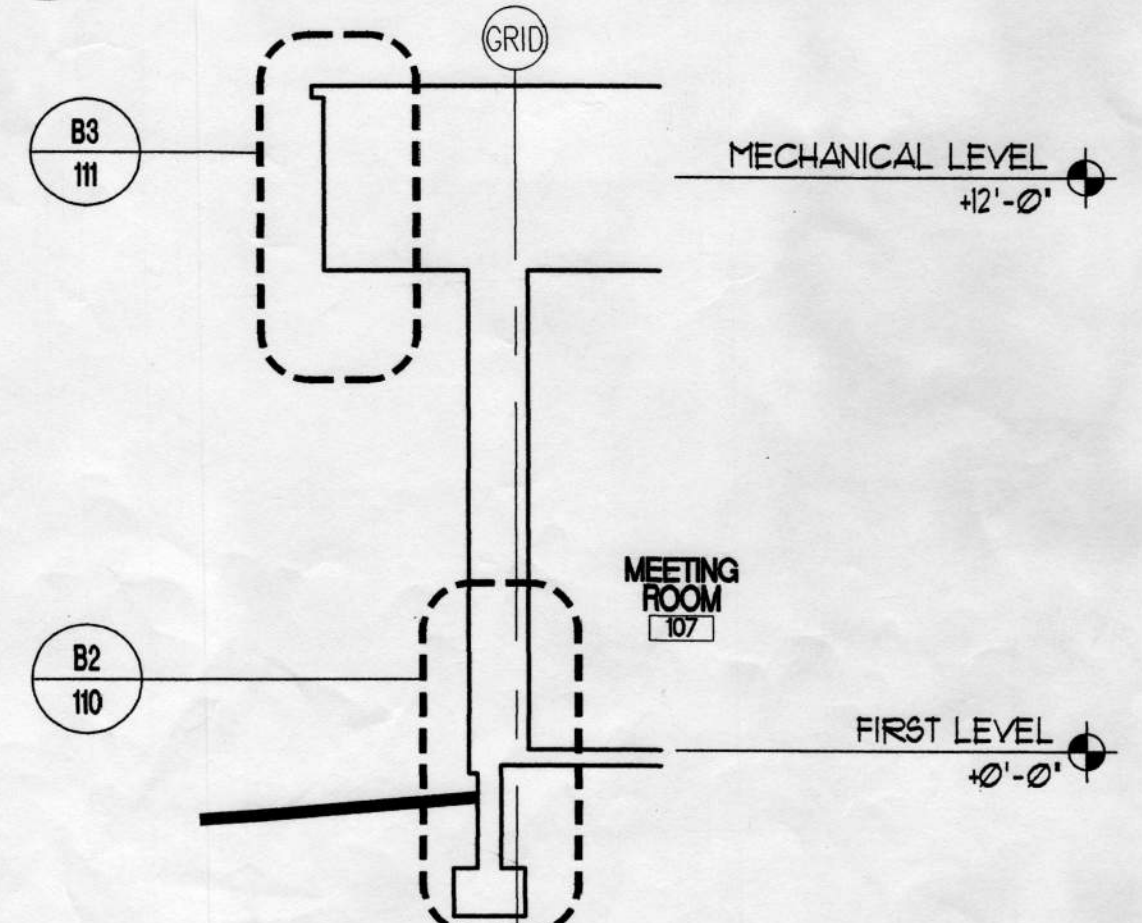

A4 WALL SECTION
A-301 APPROXIMATE SCALE: 1/4"=1'-0"

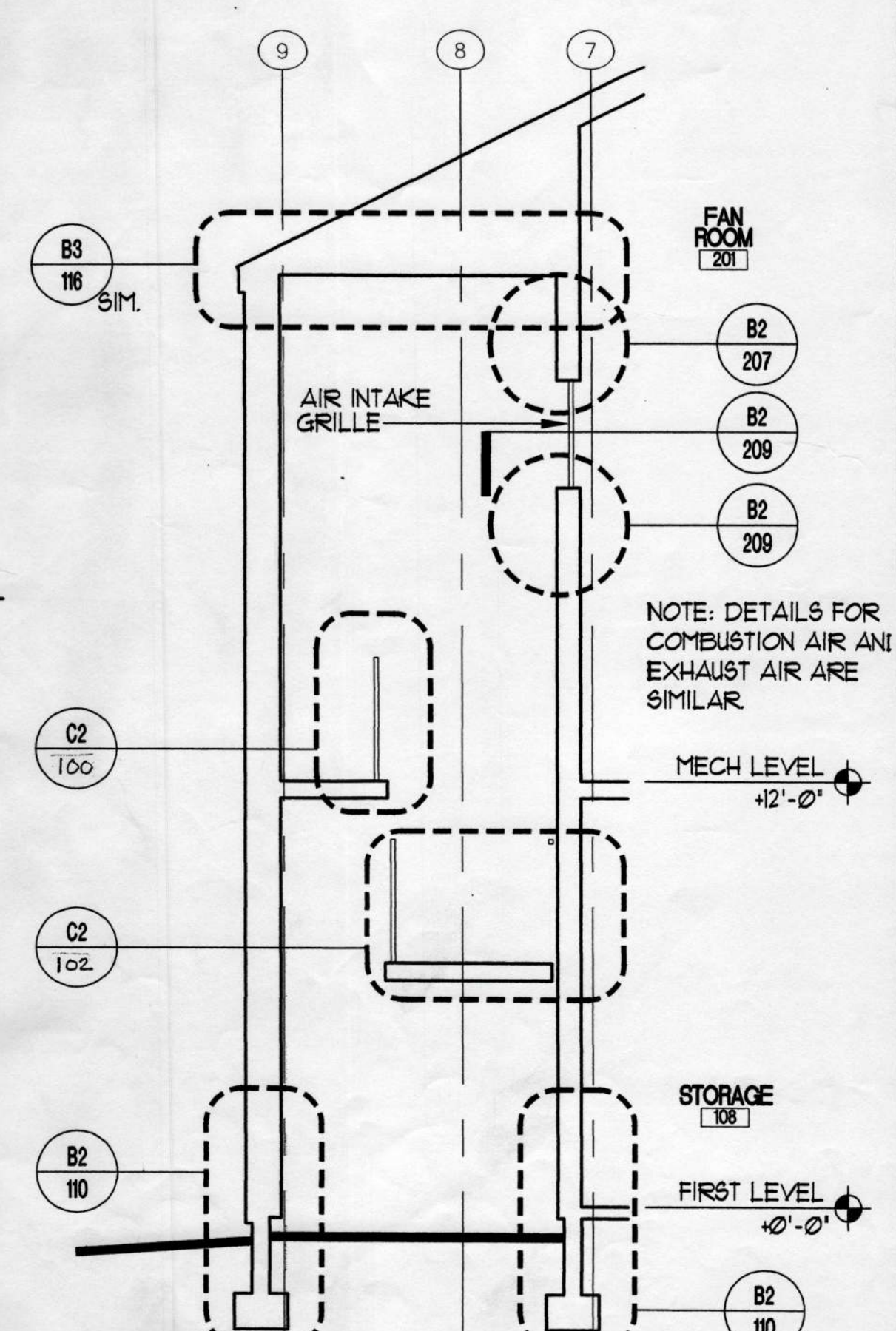

A5 WALL SECTION
A-301 APPROXIMATE SCALE: 1/4"=1'-0"

NOTE: DETAILS FOR COMBUSTION AIR AND EXHAUST AIR ARE SIMILAR.

City of Unalaska
UNALASKA LIBRARY
AS-BUILT
Unalaska, Alaska

LIVINGSTON STONE
ARCHITECTURE
PLANNING
INTERIOR DESIGN
1000 PACIFIC BOULEVARD
SUITE 300
ANCHORAGE, ALASKA 99503-0700
TEL. 907.462.2008
FAX 907.461.4028

STATE OF ALASKA
49TH
Livingston Stone
THOMAS W. LIVINGSTON
Registered Professional Architect
4078A

Copyright © 1998 by Livingston Stone, Inc., all rights reserved. All parts of this drawing and the design it represents are instruments of service, and without the expressed, written permission of Livingston Stone, Inc. remain its exclusive property, and shall not be used, reproduced, or stored in any form. The "Livingston Stone, Inc." name and logo are trademarks of Livingston Stone, Inc.

PROJECT NO. 714.10
DRAWN BY: JB, ET
REVIEWED BY:
DATE: APRIL 10, 1998

TITLE
BUILDING/WALL SECTIONS

SHEET NO.
A-301

UNALASKA LIBRARY
AS-2-BUILT
 City of Unalaska

UNALASKA LIBRARY
 STONE



PROJECT NO. 214-10
 DRAWN BY: J.S.
 CHECKED BY: J.S.
 DATE: APRIL 10, 1999

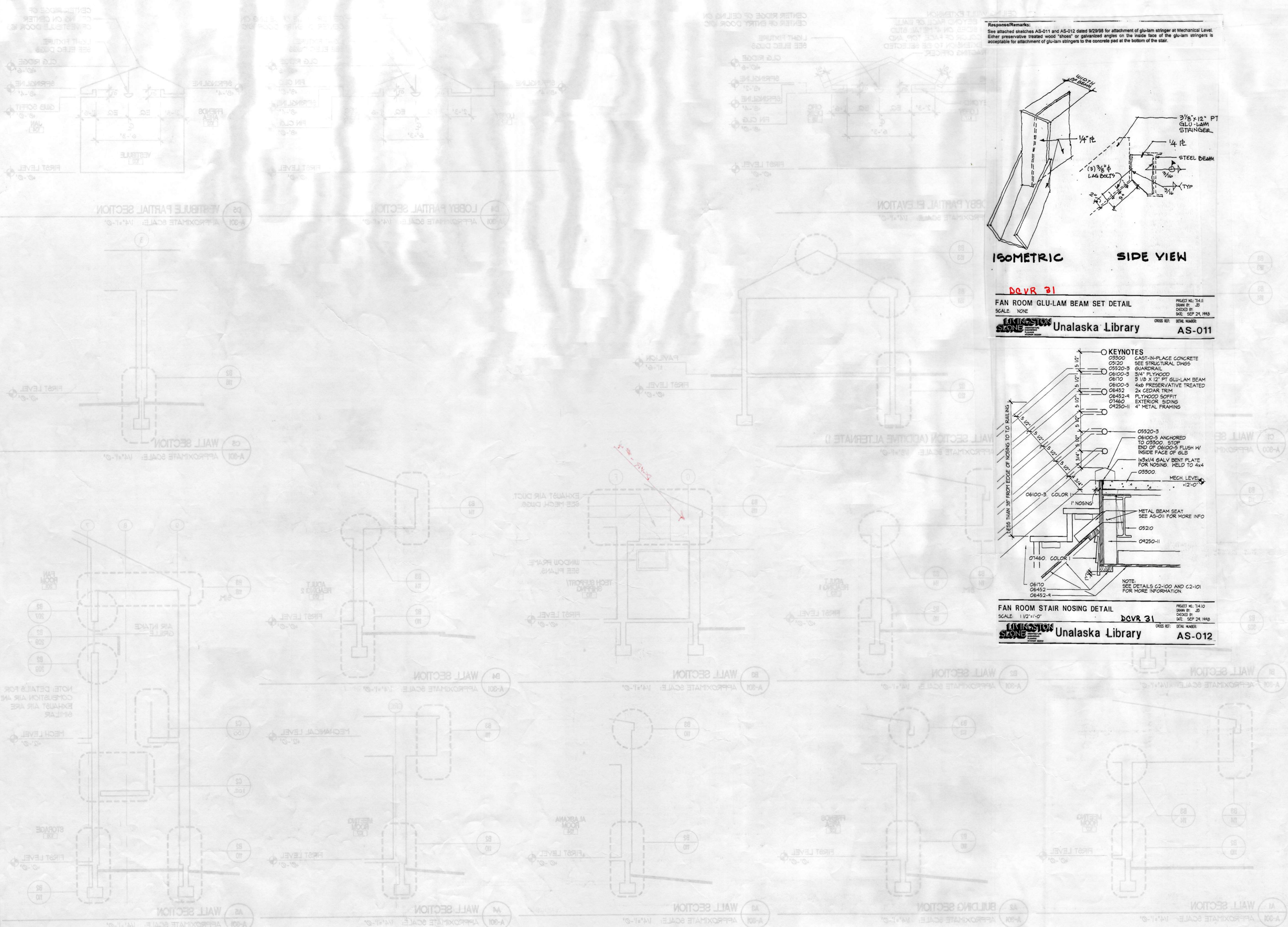

Responses/Remarks:
 See attached sketches AS-011 and AS-012 dated 9/29/99 for attachment of glu-lam stringer at Mechanical Level. Either preservative treated wood "shoes" or gvanized angles on the inside face of the glu-lam stringers is acceptable for attachment of glu-lam stringers to the concrete pad at the bottom of the stair.

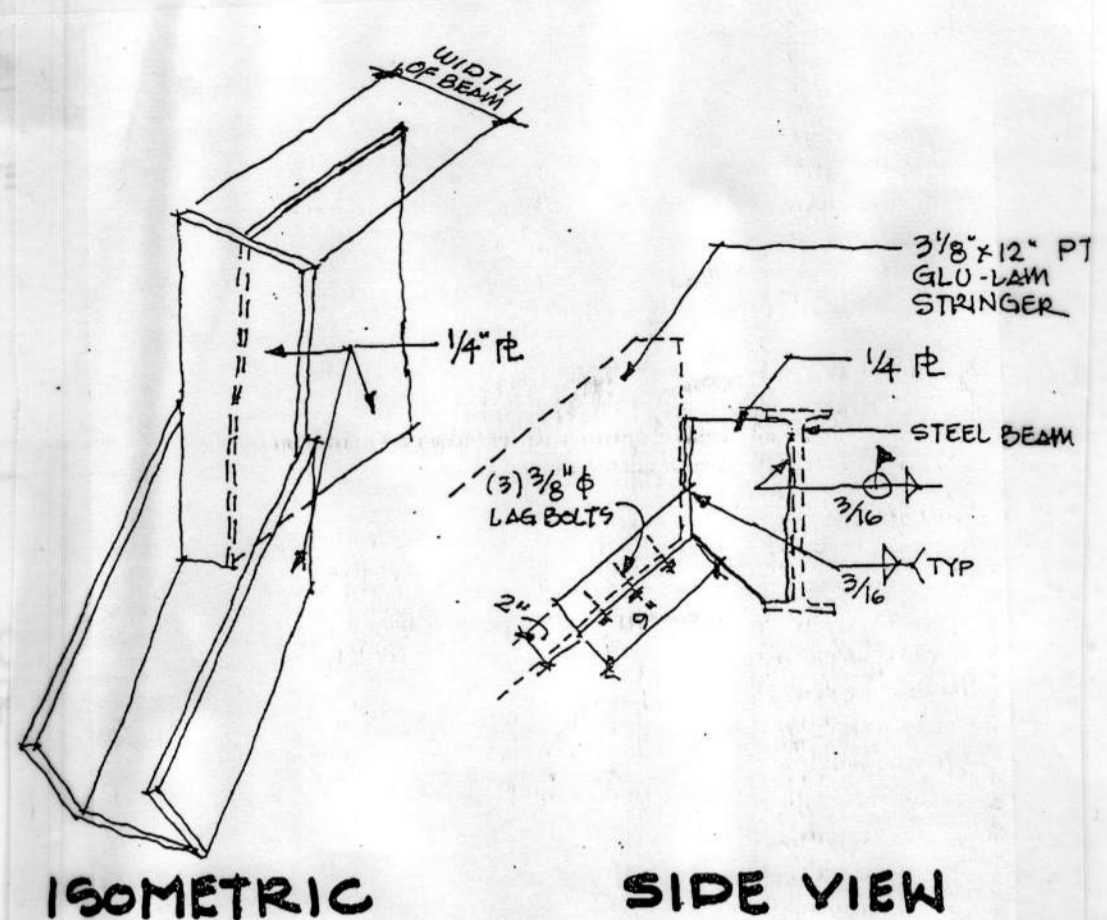

DCVR 31
FAN ROOM GLU-LAM BEAM SET DETAIL
 SCALE: NONE
 PROJECT NO. 214-10
 DRAWN BY: J.S.
 CHECKED BY: J.S.
 DATE: SEP 24, 1999
UNALASKA LIBRARY
 AS-011

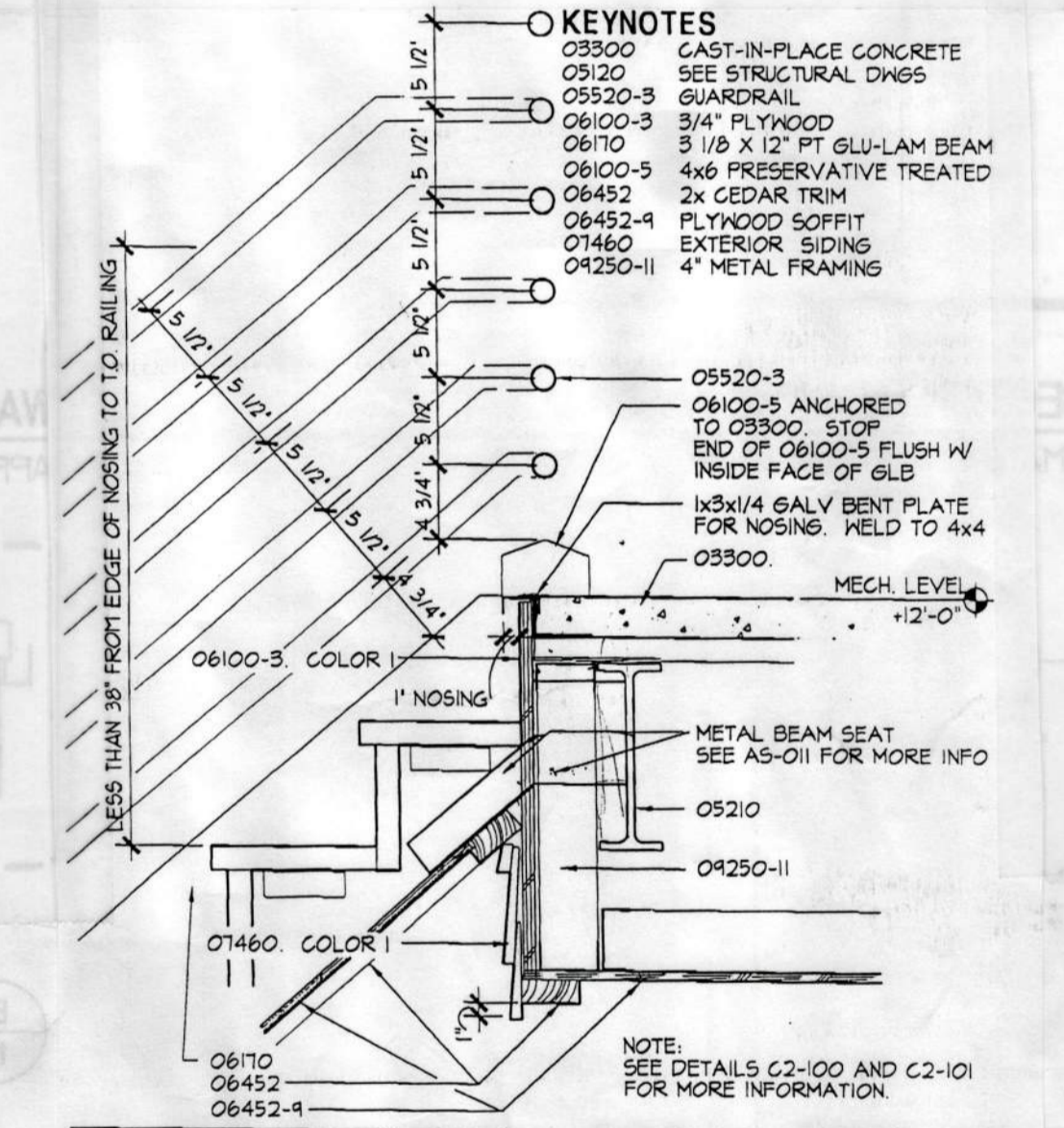

FAN ROOM STAIR NOSING DETAIL
 SCALE: 1/2"=1'-0"
DCVR 31
 PROJECT NO. 214-10
 DRAWN BY: J.S.
 CHECKED BY: J.S.
 DATE: SEP 24, 1999
UNALASKA LIBRARY
 AS-012

1. SHEET C3/A-400: ASI-005
- A. Exterior handrails and guardrails are painted Color 7.
 - B. Wood stair stringer treads and risers are painted Color 3.
 - C. Inside and outside corner trim is painted Color 3.
 - D. Interior walls and exterior siding below guardrail are painted Color 1.
 - E. Ceiling is painted Color 2.

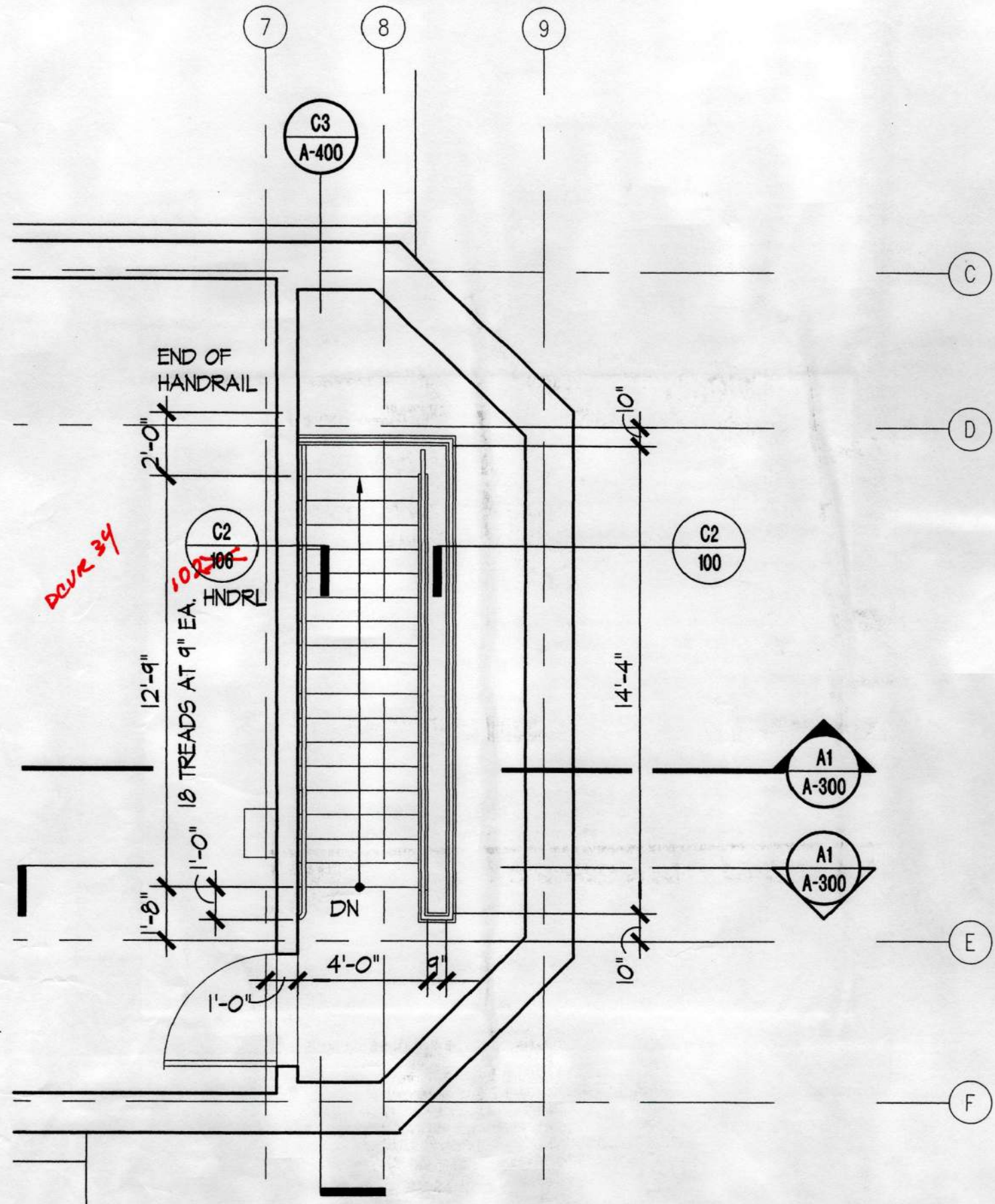

C1 SECOND LEVEL STAIR PLAN
A-400 APPROXIMATE SCALE: 1/4"=1'-0"

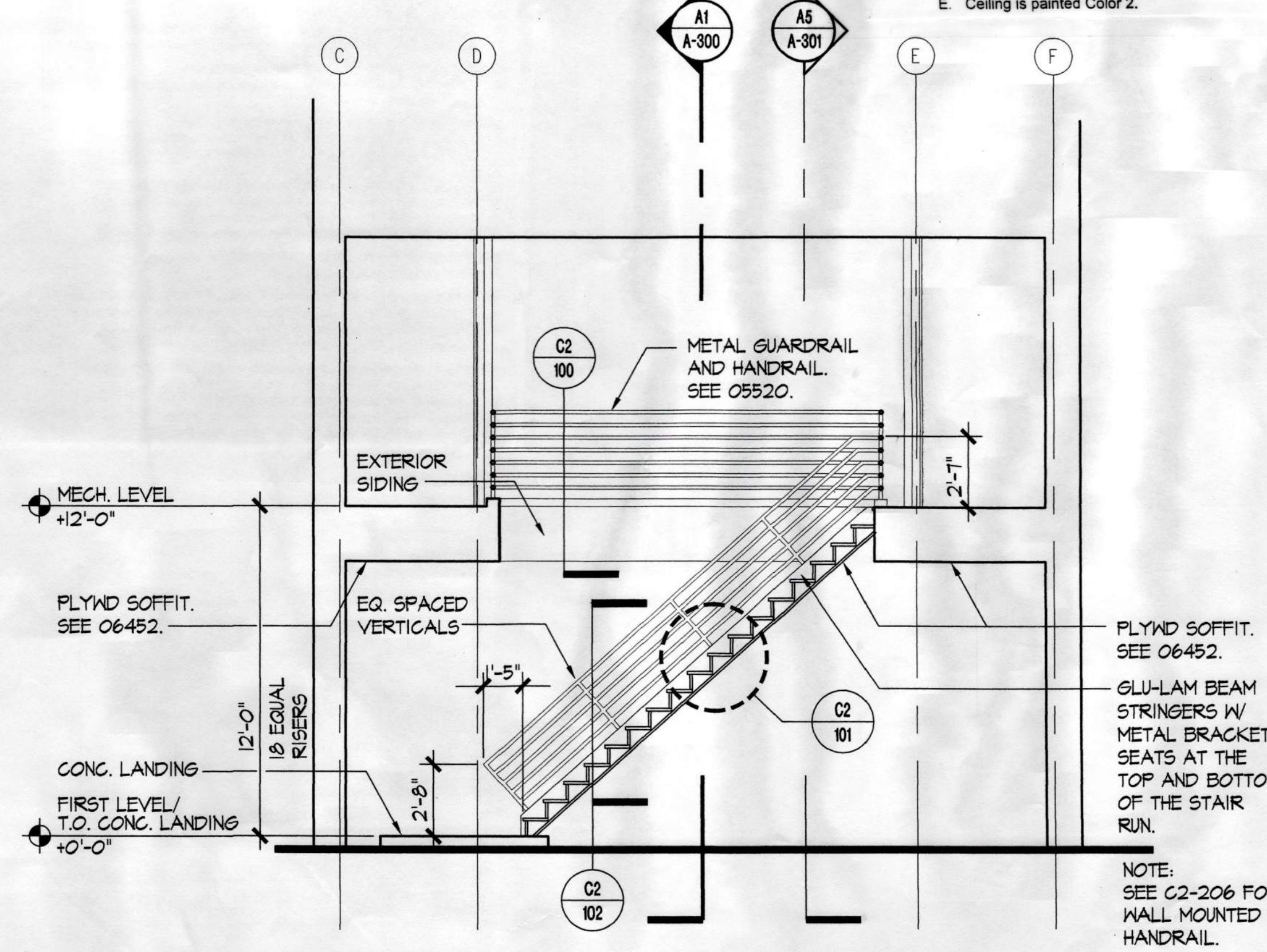

C3 FAN ROOM STAIR SECTION
A-400 APPROXIMATE SCALE: 1/4"=1'-0"

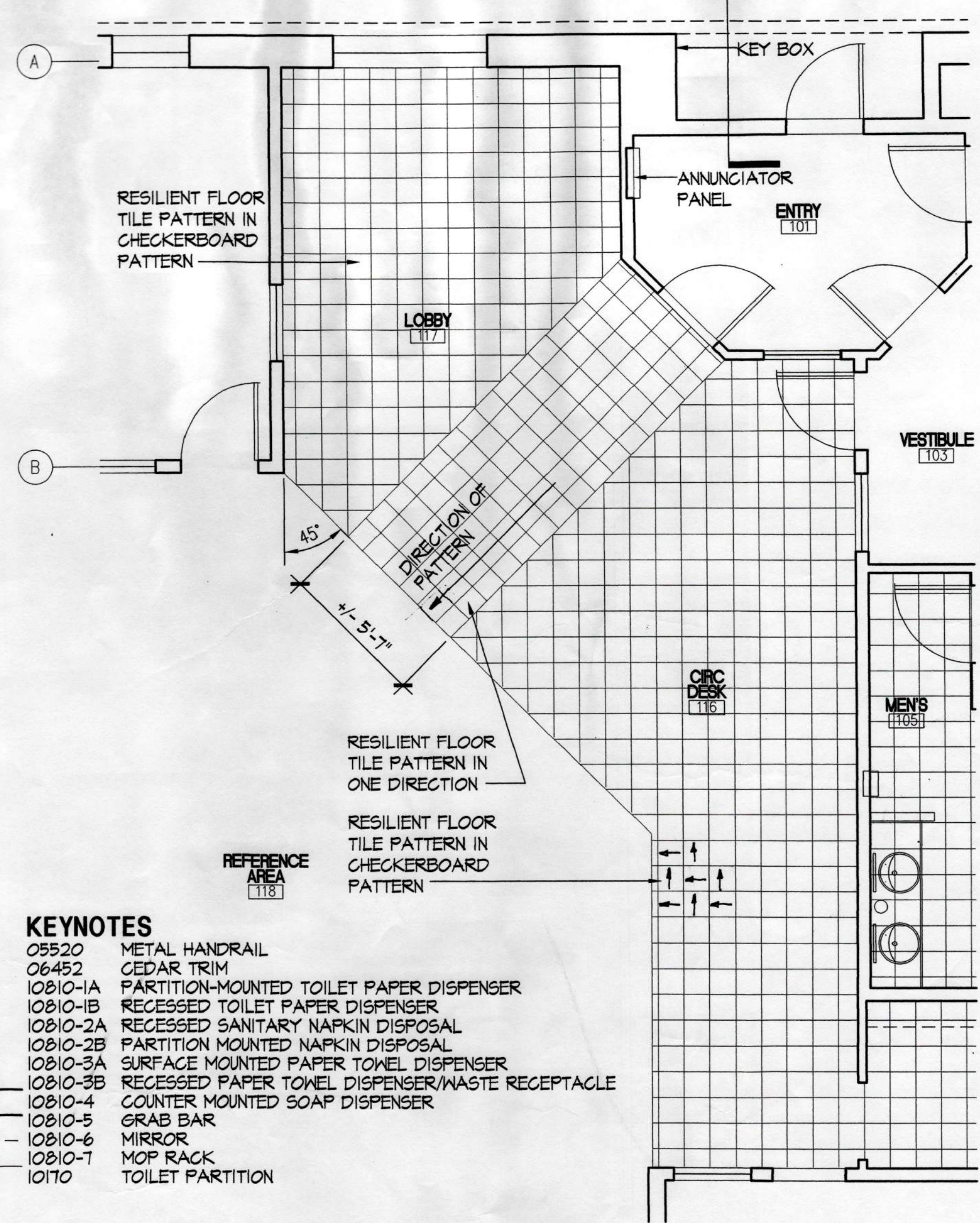

- KEYNOTES**
- 05520 METAL HANDRAIL
 - 06452 CEDAR TRIM
 - 10810-1A PARTITION-MOUNTED TOILET PAPER DISPENSER
 - 10810-1B RECESSED TOILET PAPER DISPENSER
 - 10810-2A RECESSED SANITARY NAPKIN DISPOSAL
 - 10810-2B PARTITION MOUNTED NAPKIN DISPOSAL
 - 10810-3A SURFACE MOUNTED PAPER TOWEL DISPENSER
 - 10810-3B RECESSED PAPER TOWEL DISPENSER/WASTE RECEPTACLE
 - 10810-4 COUNTER MOUNTED SOAP DISPENSER
 - 10810-5 GRAB BAR
 - 10810-6 MIRROR
 - 10810-7 MOP RACK
 - 10170 TOILET PARTITION

B4 FIRST LEVEL PLAN FLOORING
A-400 APPROXIMATE SCALE: 1/4"=1'-0"

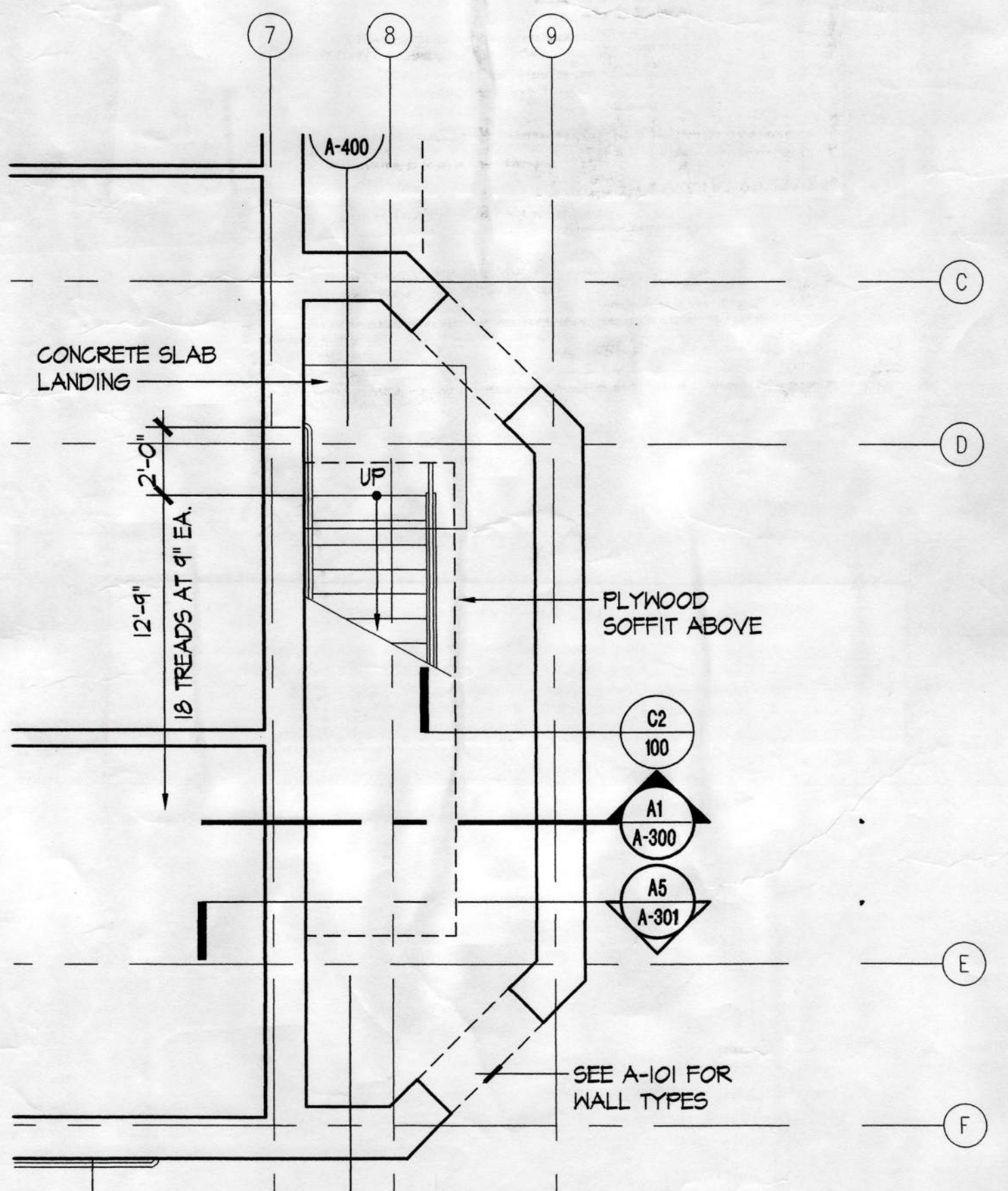

A1 FIRST LEVEL STAIR PLAN
A-400 APPROXIMATE SCALE: 1/4"=1'-0"

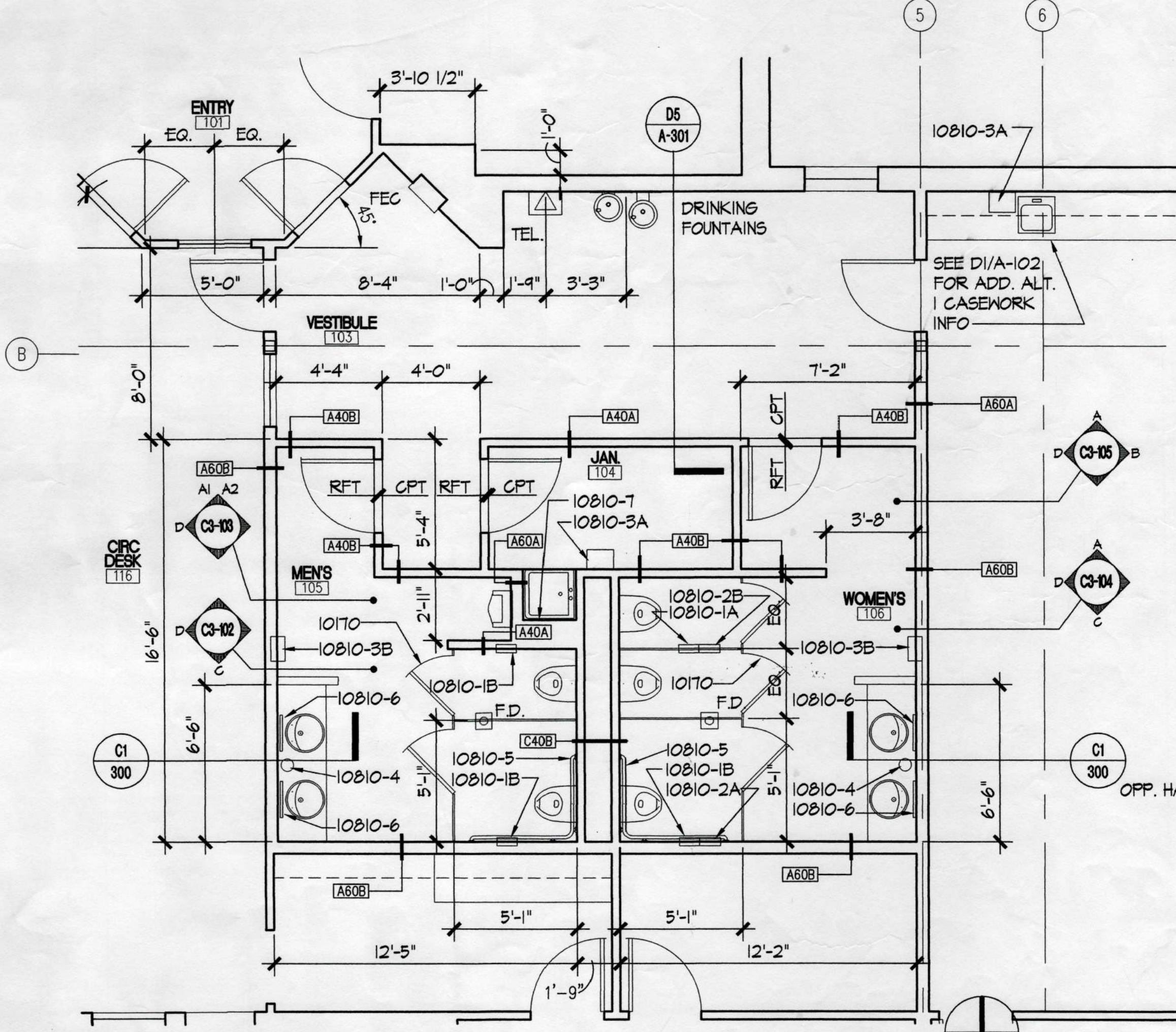

A3 MEN'S RM 105/WOMEN'S RM 106 PLAN
A-400 APPROXIMATE SCALE: 1/4"=1'-0"

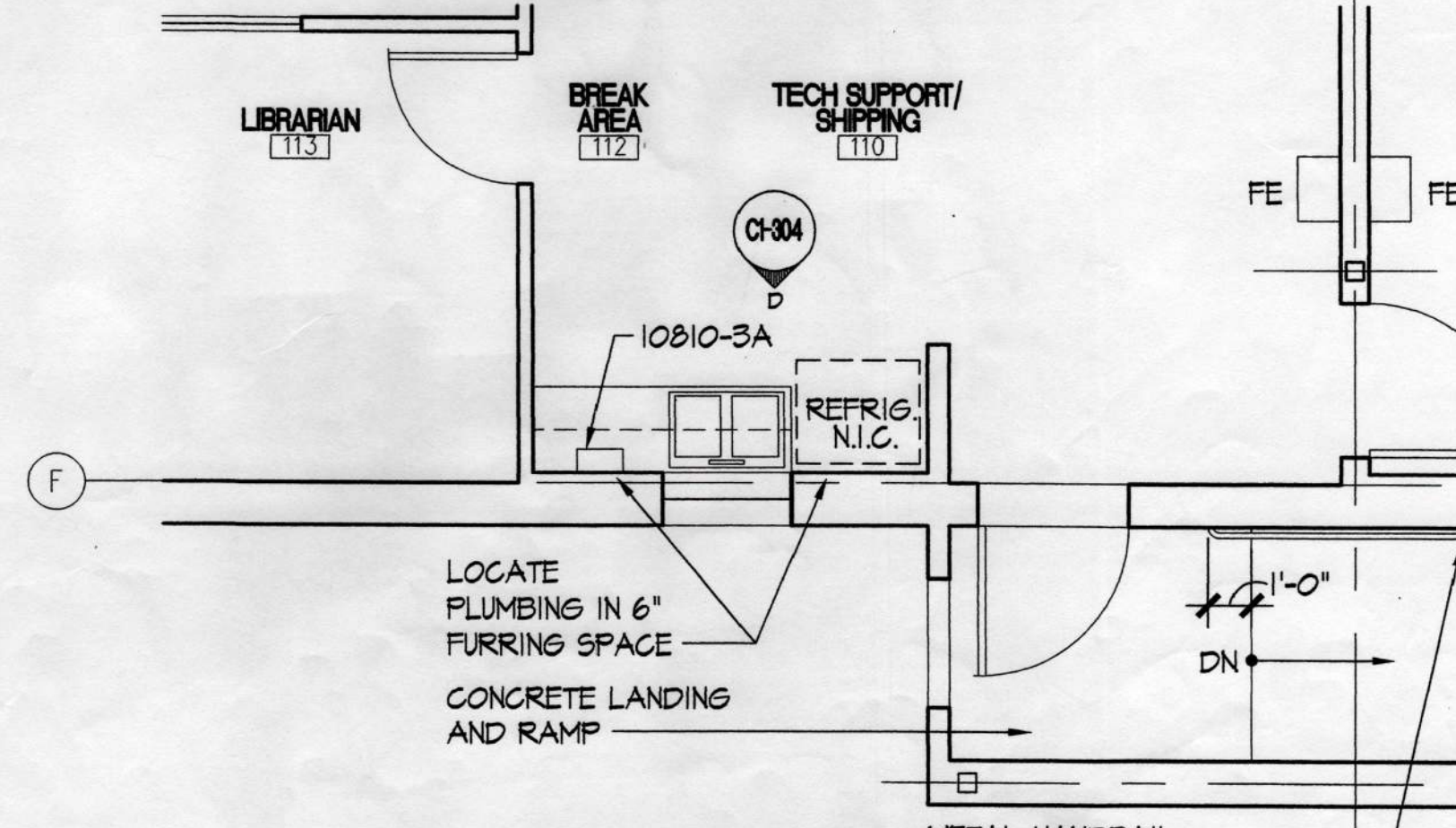

A4 BREAK AREA 112 PLAN
A-400 APPROXIMATE SCALE: 1/4"=1'-0"

City of Unalaska
UNALASKA LIBRARY
AS-BUILT
Unalaska, Alaska

LIVINGSTON STONE
ARCHITECTURE
3000 ANCHORAGE BOULEVARD
SUITE 200 ANCHORAGE, ALASKA 99508-0700
TEL 907 562 5000
FAX 907 561 6200



Copyright 1998 by Livingston Stone, Inc. All rights reserved. All parts of this drawing and the design it represents are instruments of service, and without the expressed, written permission of Livingston Stone, Inc. remain its exclusive property, and shall not be used, reproduced, or stored in any form. The "Livingston Stone, Inc." name and logo are trademarks of Livingston Stone, Inc.

PROJECT NO. 714.10
DRAWN BY: JEB
REVIEWED BY:
DATE: APRIL 10, 1998

TITLE
ENLARGED PLANS

SHEET NO.
A-400



SHEET NO.	A-400
TITLE	ENLARGED PLANS
DATE	APRIL 10, 1998
DESIGNED BY	
DRAWN BY	
PROJECT NO.	714-10



- KEYNOTES**
- 1010 TOILET PARTITION
 - 1010-1 MIRROR
 - 1010-2 MIRROR
 - 1010-3 GRAB BAR
 - 1010-4 COUNTER MOUNTED SOAP DISPENSER
 - 1010-5 RECESSED PAPER TOWEL DISPENSER/RECEPTACLE
 - 1010-6 RECESSED PAPER TOWEL DISPENSER
 - 1010-7 PARTITION MOUNTED PAPER TOWEL DISPENSER
 - 1010-8 RECESSED SANITARY NAPKIN DISPOSAL
 - 1010-9 RECESSED TOILET PAPER DISPENSER
 - 1010-10 PARTITION MOUNTED TOILET PAPER DISPENSER
 - 06-432 CEDAR TRIM
 - 05330 METAL HANDRAIL

- Responses to DCVR 9R1
1. SHEET A-600; FRIENDS AREA, ROOM 102:
 A. Change A-600; Ceiling Type from CS2 to CS2/ACP1. See Section 09510.2.02 for ACP1 information. Note: refer to Section 09510.2.03 for ACP2 information.
 2. SHEET A-600; VESTIBULE, RM 103:
 A. Change A-600; Ceiling Type from CS3 to CS4. The flat and vaulted GWB ceilings indicated on A-103 are correct. The finish for the Ceiling shall be PNT1A and the color shall be 10.
 3. SHEETS A-101, A103 AND A-600; JANITOR, RM 104:
 A. Sheets A-101 and A-103; Change room number for Janitor from 105 to 104. Room number 104 on Sheet A-600 is correct.
 4. SHEETS A-600; MEN'S RM 105 AND WOMEN'S 106:
 A. Change A-600; Men's Rm 105; Ceiling Type from CS3 to CS4.
 B. Change A-600; Men's Rm 105; Ceiling Finish from RRT/PNT1B to PNT1B.
 C. A-600; Men's Rm 105; Ceiling Color shall be 10.
 D. Change A-600; Women's Rm 106; Ceiling Type from CS3 to CS4.
 E. Change A-600; Women's Rm 106; Ceiling Finish from RRT/PNT1B to PNT1B.
 F. A-600; Women's Rm 106; Ceiling Color shall be 10.
 G. Change Room Finish Schedule Abbreviations PNT1AB to PNT1B.
 5. SHEETS A-600; MEN'S RM 105 AND WOMEN'S 106:
 A. Refer to response number 4 above.
 6. SHEETS A-600; TECH SUPPORT SHIPPING RM 110, BREAK AREA RM 112 AND COPT AREA RM 115:
 A. Change A-600; Tech Support/Shipping Rm 110; Ceiling Type from CS2/ACP2 to CS3/ACP2.
 B. Change A-600; Break Area Rm 112; Ceiling Type from CS2/ACP2 to CS3/ACP2.
 C. Change A-600; Copy Area Rm 115; Ceiling Type from CS2/ACP1 to CS3/ACP2.
 7. SHEETS A-103 AND A-600; FAN ROOM, RM 201 AND ELEC, RM 202:
 A. Change A-103; Fan Room, Rm 201 from OTS to ATS.
 B. Change A-103; Elec, Rm 202 from OTS to ATS.
 C. Change A-600; Fan Room, Rm 201 Ceiling Type from CS3/GWB to CS4/GWB.
 D. Change A-600; Electrical, Rm 202 Ceiling Type from CS3/GWB to CS4/GWB.

ATTACHMENT A
 Unalaska Library
 Unalaska, Alaska

ASI-002
 Livingston Stone, Inc.
 8/28/98

- Make the following modifications to the Documents:
1. DETAIL C1-100:
 A. See attached revised detail dated 8/29/98. See Sheet S-101 for reinforcement information.
 2. DETAIL C1-102:
 A. See attached revised detail dated 8/29/98. See Sheet S-101 for reinforcement information.
 3. SHEET A-600 ROOM FINISH SCHEDULE:
 A. Change Copy Area, Room 115 floor finish from G2T to B2Z.
 4. SHEET A-600 ROOM FINISH SCHEDULE:
 A. Change Communications, Room 111 floor finish from B2E to B2Z.
 5. SHEET A-600 ROOM FINISH SCHEDULE:
 A. Change Entry Pavilion, Room 100 Floor Type from F2 to E1.
 6. SHEET A-600 ROOM FINISH SCHEDULE:
 A. Change Fan Room, Room 100 Floor Type from E1 to E2.
 7. SHEET A-600 ROOM FINISH SCHEDULE REMARKS:
 A. Add & SEE SHEET S-101 FOR LOCATIONS OF FLOOR TYPE E1. Add remark 4 to the Room Finish Schedule for the following rooms:
 Children's Area, Room 122
 Adult Reading 2, Room 120
 Book Stacks, Room 127
 Adult Reading 1, Room 123
 Young Adult Reading, Room 119
 Reference Desk, Room 118
 Circulation Desk, Room 119
- END OF ATTACHMENT A

- Description: ASI-012**
- Revise Sheet A-600 DOOR SCHEDULE as follows:
1. Exterior Door 101A - Paint interior face of door Color 8, 26 TH 22 BORN BLUE.
 2. Exterior Door 101A - Paint interior face of doorframe Color 9, 4 TH 5 ROSE DUST.
 3. Exterior Door 110 - Paint interior face of door Color 8, 26 TH 22 BORN BLUE.
 4. Exterior Door 110 - Paint interior face of doorframe Color 9, 4 TH 5 ROSE DUST.
 5. Exterior Door 120 - Paint interior face of door Color 8, 26 TH 22 BORN BLUE.
 6. Exterior Door 120 - Paint interior face of doorframe Color 9, 4 TH 5 ROSE DUST.
 7. Exterior Door 122B - Paint interior face of door Color 8, 26 TH 22 BORN BLUE.
 8. Exterior Door 122B - Paint interior face of doorframe Color 9, 4 TH 5 ROSE DUST.
- Exterior colors for these doors and doorframes shall remain as indicated Sheet A-600 DOOR SCHEDULE.

- Description: ASI-003**
1. Sheet A-600; Door Schedule - Change Door 122A hardware group from I7 to I8.
 2. Sheet A-600; Door Schedule - Change Door 122B hardware group from I8 to I7.
 3. Sheet A-600; Door Schedule - Change Door No. 122A to 122B.
 4. Sheet A-600; Door Schedule - Change Door No. 122A to 122A.

ROOM FINISH SCHEDULE

ROOM NO.	LOCATION	FLOOR		BASE		NORTH WALL		EAST WALL		SOUTH WALL		WEST WALL		CEILING		LEVEL OF GWB FINISH	REMARKS	
		FLOOR TYPE	FINISH	COLOR	FINISH	COLOR	FINISH	COLOR	FINISH	COLOR	FINISH	COLOR	FINISH	COLOR	CEILING TYPE			FINISH
100	ENTRY PAVILION - ADDITIVE ALTERNATE 1	F1	PNT2A	13	-	-	PNT4A	2	PNT4A	2	PNT4A	2	PNT4A	2	OTS	PNT4A	1	2.
101	ENTRY	F1	RRT	RB	-	-	PNT1A	10	PNT1A	10	PNT1A	10	PNT1A	10	CS2/ACP1	PFM	-	-
102	FRIENDS AREA	F1	CPT	-	RB	-	PNT1A	10	PNT1A	10	PNT1A	10	PNT1A	10	CS2/ACP1	PFM	-	-
103	VESTIBULE	F1	RRT	-	RB	-	PNT1A	10	PNT1A	10	PNT1A	10	PNT1A	10	CS2/ACP1	PFM	-	-
104	JANITOR	F1	RRT	-	RB	-	PNT1B	10	PNT1B	10	PNT1B	10	PNT1B	10	CS2/ACP2	PFM	-	-
105	MEN'S	F1	RRT	-	RB	-	RRT/PNT1B	10	RRT/PNT1B	10	RRT/PNT1B	10	RRT/PNT1B	10	CS2/ACP2	PFM	-	-
106	WOMEN'S	F1	RRT	-	RB	-	RRT/PNT1B	10	RRT/PNT1B	10	RRT/PNT1B	10	RRT/PNT1B	10	CS2/ACP2	PFM	-	-
107	MEETING ROOM - ADDITIVE ALTERNATE 2	F1	CPT	-	RB	-	PNT1A	10	PNT1A	10	PNT1A	10	PNT1A	10	CS2/ACP1	PFM	-	2.
108	STORAGE	F1	PNT2B	13	RB	-	PNT1A	6	PNT1A	6	PNT1A	6	PNT1A	6	OTS	PNT1A	6	1.
109	BOILER ROOM	F1	PNT2B	13	RB	-	PNT1B	6	PNT1B	6	PNT1B	6	PNT1B	6	OTS	PNT1B	6	2.
110	TECH SUPPORT/SHIPPING	F1	RRT	-	RB	-	PNT1A	10	PNT1A	10	PNT1A	10	PNT1A	10	CS2/ACP2	PFM	-	-
111	COMMUNICATIONS ROOM	F1	RRT	-	RB	-	PNT1A	10	PNT1A	10	PNT1A	10	PNT1A	10	OTS	-	-	-
112	BREAK AREA	F1	RRT	-	RB	-	PNT1A	10	PNT1A	10	PNT1A	10	PNT1A	10	CS2/ACP2	PFM	-	-
113	LIBRARIAN'S OFFICE	F1	CPT	-	RB	-	PNT1A	10	PNT1A	10	PNT1A	10	PNT1A	10	CS2/ACP1	PFM	-	-
114	COMPUTER AREA	F1	CPT	-	RB	-	PNT1A	10	PNT1A	10	PNT1A	10	PNT1A	10	CS2/ACP1	PFM	-	-
115	COPY AREA	F1	RRT	-	RB	-	PNT1A	10	PNT1A	10	PNT1A	10	PNT1A	10	CS2/ACP1	PFM	-	-
116	CIRCULATION DESK	F1	CPT	-	RB	-	PNT1A	10	PNT1A	10	PNT1A	10	PNT1A	10	CS2/ACP1	PFM	-	-
117	LOBBY	F1	CPT	-	RB	-	PNT1A	10	PNT1A	10	PNT1A	10	PNT1A	10	CS2/ACP1	PFM	-	-
118	REFERENCE AREA	F1	RRT	-	RB	-	PNT1A	10	PNT1A	10	PNT1A	10	PNT1A	10	CS2/ACP1	PFM	-	-
119	YOUNG ADULT READING AREA	F1	CPT	-	RB	-	PNT1A	10	PNT1A	10	PNT1A	10	PNT1A	10	CS1/ACP1	PFM	-	-
120	ADULT READING AREA 2	F1	CPT	-	RB	-	PNT1A	10	PNT1A	10	PNT1A	10	PNT1A	10	CS1/ACP1	PFM	-	-
121	BOOK STACKS	F1	CPT	-	RB	-	PNT1A	10	PNT1A	10	PNT1A	10	PNT1A	10	CS1/ACP1	PFM	-	1.
122	CHILDREN'S AREA - ADDITIVE ALTERNATE 2	F1	CPT	-	RB	-	PNT1A	10	PNT1A	10	PNT1A	10	PNT1A	10	CS2/ACP1	PFM	-	2.
123	ADULT READING AREA 1	F1	CPT	-	RB	-	PNT1A	10	PNT1A	10	PNT1A	10	PNT1A	10	CS1/ACP1	PFM	-	-
124	ALASKANA ROOM - ADDITIVE ALTERNATE 2	F1	CPT	-	RB	-	PNT1A	10	PNT1A	10	PNT1A	10	PNT1A	10	CS2/ACP1	PFM	-	2.
201	FAN ROOM	F2	PNT2B	13	RB	-	PNT1B	6	PNT1B	6	PNT1B	6	PNT1B	6	CS2/ACP1	PFM	-	-
202	ELECTRICAL	F2	PNT2B	13	RB	-	PNT1B	6	PNT1B	6	PNT1B	6	PNT1B	6	CS2/ACP1	PFM	-	-

ROOM/DOOR/FLOOR/WINDOW SCHEDULE ABBREVIATIONS

ATS	ATTACH GWB CEILING SYSTEM TO STRUCTURE	PNT1A	PAINT TYPE 1A - INTERIOR WALL/CEILING PAINT. SEE SECTION 09900.
ACP1	ACOUSTIC CEILING PANEL TYPE 1. SEE SECTION 09510.	PNT1B	PAINT TYPE 1B - INTERIOR WALL/CEILING PAINT. SEE SECTION 09900.
ACP2	ACOUSTIC CEILING PANEL TYPE 2. SEE SECTION 09510.	PNT2A	PAINT TYPE 2A - EXTERIOR FLOOR PAINT. SEE SECTION 09900.
CPT	CARPET TILE. SEE SECTION 09680.	PNT2B	PAINT TYPE 2B - INTERIOR FLOOR PAINT. SEE SECTION 09900.
CS1	CEILING SYSTEM TYPE 1-24"x24" GRID W/ CURVED TRIM. SEE SECTION 09510.	PNT3A	PAINT TYPE 3A - EXTERIOR METAL. SEE SECTION 09900.
CS2	CEILING SYSTEM TYPE 2-24"x24" GRID. SEE SECTION 09510.	PNT3B	PAINT TYPE 3B - INTERIOR METAL. SEE SECTION 09900.
CS3	CEILING SYSTEM TYPE 3-24"x48" GRID. SEE SECTION 09510.	PNT4A	PAINT TYPE 4A - EXTERIOR WOOD. SEE SECTION 09900.
CS4	CEILING SYSTEM TYPE 4-GWB SUSPENSION. SEE SECTION 09510.	PNT4B	PAINT TYPE 4B - INTERIOR WOOD. SEE SECTION 09900.
F1	FLOOR TYPE ONE. SEE DETAIL C1-100.	PVC	POLYVINYL CHLORIDE WINDOW. SEE SECTION 08660.
F2	FLOOR TYPE TWO. SEE DETAIL C1-101.	RB	RESILIENT BASE. SEE SECTION 09678.
F3	FLOOR TYPE THREE. SEE DETAIL C1-102.	RRT	RESILIENT RUBBER TILE. SEE SECTION 09622.
MTL	METAL WINDOW. SEE SECTION 08110.	WOM	WALK-OFF MAT. SEE SECTION 12960.
OTA	OPEN TO ABOVE		
OTS	OPEN TO STRUCTURE		
PFM	PREFINISHED MATERIAL		

SEE SHEET A-001 FOR MORE ABBREVIATION INFO.

COLOR SCHEDULE

COLOR NO.	COLOR NAME	MANUFACTURER
COLOR 1	BLUESTONE 0174	CABOT STAINS
COLOR 2	CAPE COD GRAY 0143	CABOT STAINS
COLOR 3	BEECHWOOD GRAY 0142	CABOT STAINS
COLOR 4	MATCH METAL ROOF COLOR	PRESERVATIVE PAINTS
COLOR 5	MATCH COLOR 3	PRESERVATIVE PAINTS
COLOR 6	31TH9 WHITE	PRESERVATIVE PAINTS
COLOR 7	TO BE SELECTED BY CONTRACTING OFFICER	PRESERVATIVE PAINTS
COLOR 8	26TH22 BORN BLUE	PRESERVATIVE PAINTS
COLOR 9	4TH5 ROSE DUST	PRESERVATIVE PAINTS
COLOR 10	WS 8/EGGSHELL	PRESERVATIVE PAINTS
COLOR 11	26TH24 COAL BLUE	PRESERVATIVE PAINTS
COLOR 12	TO BE SELECTED BY CONTRACTING OFFICER	PRESERVATIVE PAINTS
COLOR 13	31TH28 TEUTONIC FRENCH GARY 7-1148	PRESERVATIVE PAINTS

→ match metal roof color (Sea Green) ASI-005
→ TNEMEC series 17 Unibond (p/vr66)
p/vr 53

ROOM FINISH SCHEDULE REMARKS

- PAINT EXPOSED STRUCTURE PNT3B, COLOR 11. DO NOT PAINT INSULATION TYPE 3 (SEE SECTION 07212-3)
- SEE SECTION 01030 FOR MORE ADDITIVE ALTERNATES INFO.
- WALL AND FLOOR TILES HAVE DIFFERENT COLORS. SEE SECTION 09960 FOR MORE INFO.

ROOM FINISH SCHEDULE GENERAL NOTES

- BRIEF DESCRIPTIONS ARE FOR REFERENCE ONLY; REFER TO SPECIFICATIONS FOR ADDITIONAL AND PROPRIETARY INFORMATION.
- SEE DETAILS C1-100 AND C1-101 FOR FLOOR TYPE INFORMATION.
- LEVEL OF GWB FINISH
 - LEVEL 1 - PUBLIC AREAS EXPOSED TO PUBLIC VIEW. SEE SECTION 09250
 - LEVEL 2 - CONCEALED AREAS NOT EXPOSED TO PUBLIC VIEW. SEE SECTION 09250
- SEE COLOR SCHEDULE FOR MORE FINISH COLOR INFO.

DOOR SCHEDULE

LOCATION			DOOR				FRAME					FIRE RATING	USE FACTOR	HARDWARE	REMARKS		
DOOR NO.	ROOM NO.	DOOR LOCATION	DOOR TYPE	WIDTH	HEIGHT	THICK-NESS	CONST.	FINISH/COLOR	TYPE	MATERIAL	FINISH/COLOR					HEAD DETAIL	JAMB DETAIL
100A	100	ENTRY PAVILION - ADD ALT 1	-	3'-0"	6'-8"	-	HM	-	I	HM	PNT3A/6	B2-310	B2-311	-	XHD	1	
100B	100	ENTRY PAVILION - ADD ALT 1	-	2'-0"	6'-8"	-	HM	-	I	HM	PNT3A/6	B2-310	B2-311	-	XHD	1	
101A	101	ENTRY	FG	3'-0"	6'-8"	1 3/4"	MTL/GL-2	PNT3A/7	I	HM	PNT3A/6	B2-300	B2-301	B2-302	-	XHD	2
101B	101	ENTRY	FG	3'-0"	6'-8"	1 3/4"	WD/GL-5	PNT4B/8	I	HM	PNT3B/9	C1-200	C1-201	-	HD	2	
101C	101	ENTRY	FG	3'-0"	6'-8"	1 3/4"	WD/GL-5	PNT4B/8	I	HM	PNT3B/9	C1-200	C1-201	-	HD	3	
102	102	FRIENDS AREA	FG	3'-0"	6'-8"	1 3/4"	WD/GL-5	PNT4B/8	I	HM	PNT3B/9	C1-200	C1-201	-	STD	4	
103	103	VESTIBULE	FG	3'-0"	6'-8"	1 3/4"	WD/GL-5	PNT4B/8	I	HM	PNT3B/9	C1-200	C1-201	-	STD	5	
104	104	JANITOR	F	3'-0"	6'-8"	1 3/4"	WD	PNT4B/8	I	HM	PNT3B/9	C1-200	C1-201	-	STD	6	
105	105	MEN'S	F	3'-0"	6'-8"	1 3/4"	WD	PNT4B/8	I	HM	PNT3B/9	C1-200	C1-201	-	STD	7	
106	106	WOMEN'S	F	3'-0"	6'-8"	1 3/4"	WD	PNT4B/8	I	HM	PNT3B/9	C1-200	C1-201	-	STD	7	
108A	108	STORAGE	F	3'-6"	6'-8"	1 3/4"	WD	PNT4B/8	I	HM	PNT3B/9	C1-200	C1-201	-	STD	8	
108B	108	STORAGE	F	3'-0"	6'-8"	1 3/4"	WD	PNT4B/8	I	HM	PNT3B/9	C1-200	C1-201	-	STD	8	
109	109	BOILER ROOM	F	3'-6"	6'-8"	1 3/4"	WD	PNT4B/8	I	HM	PNT3B/9	C1-200	C1-201	-	STD	9	
110	110	TECH SUPPORT/SHIPPING	FV	3'-6"	6'-8"	1 3/4"	HM	PNT3A/7	I	HM	PNT3A/6	B2-300	B2-301	B2-303	-	XHD	10
111	111	COMMUNICATIONS ROOM	F	3'-0"	6'-8"	1 3/4"	WD	PNT4B/8	I	HM	PNT3B/9	C1-200	C1-201	-	STD	11	
113	113	LIBRARIAN	F	3'-0"	6'-8"	1 3/4"	WD	PNT4B/8	I	HM	PNT3B/9	C1-200	C1-201	-	STD	12	
114A	114	COMPUTER AREA	HG	3'-0"	6'-8"	1 3/4"	WD/GL-5	PNT4B/8	I	HM	PNT3B/9	C1-200	C1-201	-	STD	13	
114B	114	COMPUTER AREA	F	3'-0"	6'-8"	1 3/4"	WD	PNT4B/8	I	HM	PNT3B/9	C1-200	C1-201	-	STD	14	
115A	115	COPY	-	3'-0"	6'-8"	-	HM	-	I	HM	PNT3B/9	C1-200	C1-201	-	STD	1	
115B	115	COPY	HG	3'-0"	6'-8"	1 3/4"	HM/GL-5	PNT4B/8	I	HM	PNT3B/9	C1-200	C1-201	-	STD	14	
116	116	CIRCULATION DESK	FG	3'-0"	6'-8"	1 3/4"	WD/GL-5	PNT4B/8	I	HM	PNT3B/9	C1-200	C1-201	-	HD	15	
120	120	ADULT READING AREA 1	F	3'-0"	6'-8"	1 3/4"	HM/GL-2	PNT3A/7	I	HM	PNT3A/6	B2-300	B2-301	B2-305	-	HD	16
122A	122	CHILDREN'S AREA	FG	3'-0"	6'-8"	1 3/4"	HM/GL-2	PNT3A/7	I	HM	PNT3A/6	B2-300	B2-301	B2-303	-	XHD	17
122B	122	CHILDREN'S AREA	FG	3'-0"	6'-8"	1 3/4"	WD/GL-5	PNT4B/8	I	HM	PNT3B/9	C1-200	C1-201	-	HD	17	
124	124	ALASKANA ROOM	FG	3'-0"	6'-8"	1 3/4"	WD/GL-5	PNT4B/8	I	HM	PNT3B/9	C1-200	C1-201	-	HD	5	
201	201	FAN ROOM	F	3'-6"	6'-8"	1 3/4"	HM	PNT3A/6	I	HM	PNT3A/6	B2-300	B2-301	B2-304	-	XHD	18

DOOR REMARKS

- 3'-0" X 6'-8" CASSED OPENING
- GLAZING TYPE GL-2
- 60 MINUTE RATED ASSEMBLY WITH CLOSER AND SMOKE GASKETS.
- PROVIDE 1" DOOR UNDERCUT FOR RETURN AIR.

DOOR GENERAL NOTES

- ALL NEW HOLLOW METAL EXTERIOR DOORS SHALL BE INSULATED W/ THERMALLY BROKEN FRAMES.
- TYPICAL DISTANCE FROM HINGE SIDE OF FRAME TO ADJACENT PERPENDICULAR WALL IS 6".
- SEE SECTIONS 08110 AND 08211 FOR MORE DOOR INFO.
- SEE COLOR SCHEDULE FOR MORE FINISH COLOR INFO.
- SEE SECTION 08800 FOR GLAZING DEFINITIONS.
- SEE SECTION 08800 FOR GLAZING INFO.

DOOR/FRAME TYPES

* SCHEDULED DOOR DIMENSIONS

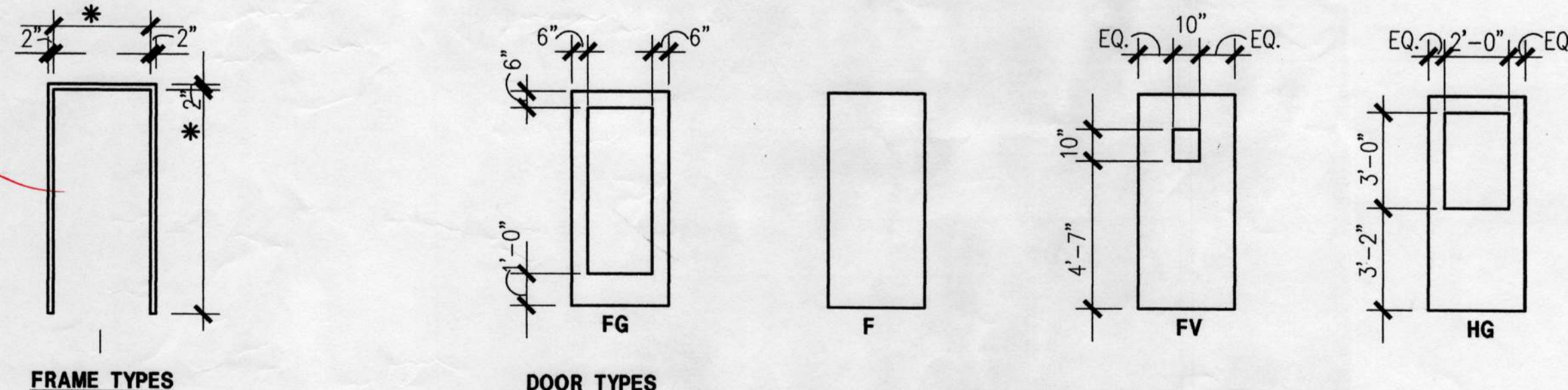

WINDOW TYPES

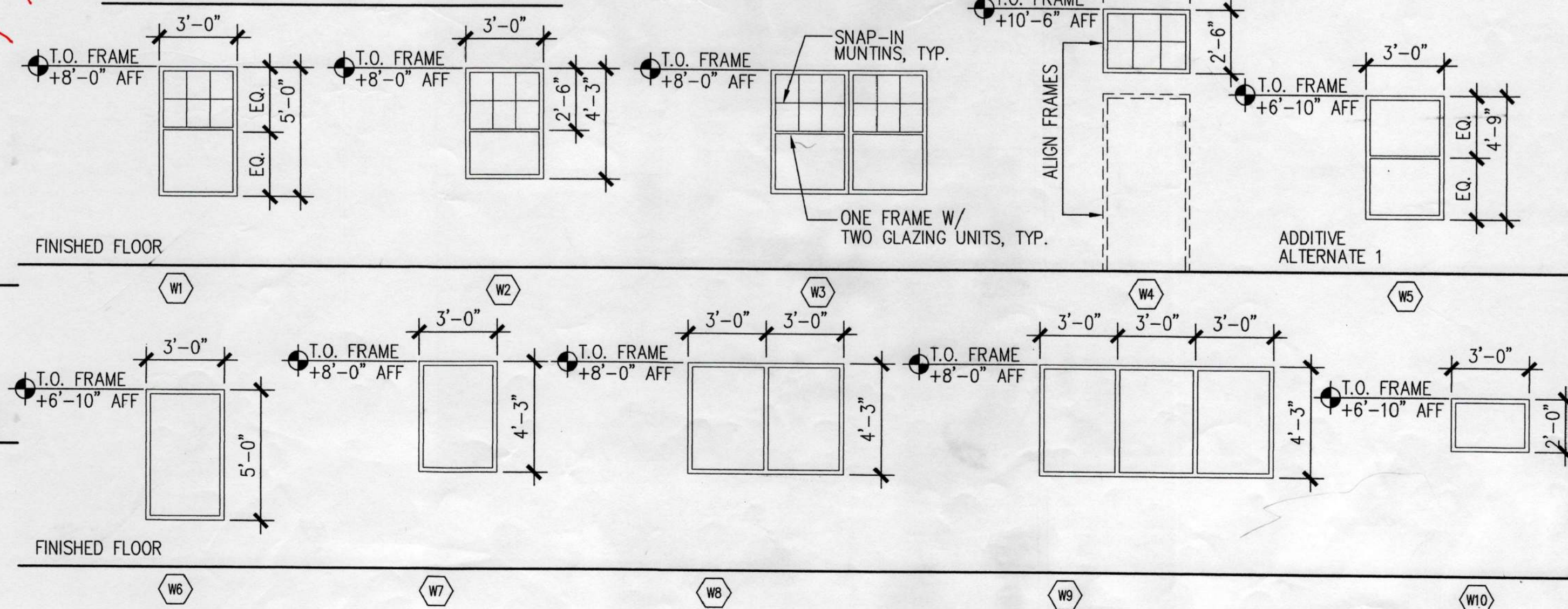

WINDOW SCHEDULE

WINDOW TYPE	CONSTR.	EXTER. FINISH	INTER. FINISH	GLAZING	HEAD DETAIL	JAMB DETAIL	SILL DETAIL	MULLION DETAIL	REMARKS
W1	PVC	PFM	PFM	GL-1	B2-200	B2-201	B2-202	-	4.
W2	PVC	PFM	PFM	GL-1	B2-200	B2-201	B2-202	-	4.
W3	PVC								

FOR THIS ROOM, THE SUPPLY AIR DUCTWORK DOWNSTREAM OF THE TERMINAL BOX (#13) AND THE SUPPLY AND RETURN AIR DIFFUSERS/GRILLES ARE TO BE PROVIDED UNDER ADDITIVE ALTERNATE #2. REFER TO SPEC SECTION O1030.

DESIGN CLARIFICATION VERIFICATION REQUEST
 Unalaska Library
 LRFN: 71411
 LRFN: 4411
 Requested By: K. BARNARD/CLL
 Date: 10/10/98
 Approved: [Signature]
 Date: 10/12/98
 YES, THESE GRILLES ALLOW MAKE-UP AIR TO BE DRAWN INTO THE TOILET ROOMS FROM THE RETURN AIR-CIRCULATING PLenums BY THE TOILET EXHAUST SYSTEM.

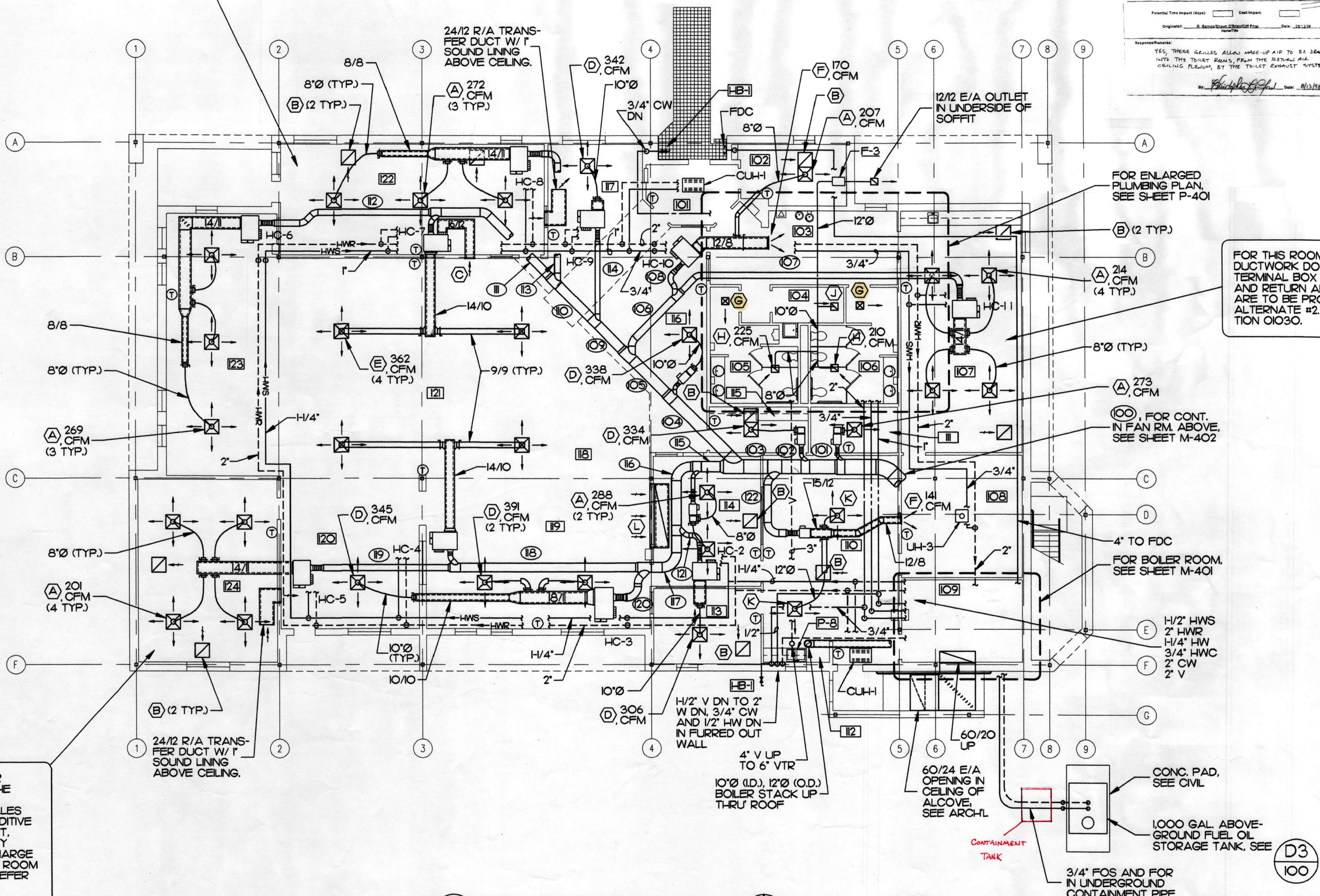

FOR THIS ROOM, THE SUPPLY AIR DUCTWORK DOWNSTREAM OF THE TERMINAL BOX (#13) AND THE SUPPLY AND RETURN AIR DIFFUSERS/GRILLES ARE TO BE PROVIDED UNDER ADDITIVE ALTERNATE #2. REFER TO SPEC SECTION O1030.

FOR THIS ROOM, THE SUPPLY AIR DUCTWORK DOWNSTREAM OF THE TERMINAL BOX AND THE SUPPLY AND RETURN AIR DIFFUSERS/GRILLES ARE TO BE PROVIDED UNDER ADDITIVE ALTERNATE #2. EXTEND A SHORT, OPEN-ENDED SECTION OF SUPPLY AIR DUCTWORK FROM THE DISCHARGE OF THE TERMINAL BOX INTO THE ROOM AS A PART OF THE BASE BID. REFER TO SPEC SECTION O1030.

A FIRST FLOOR PLAN
 M-101 SCALE: 1/8" = 1'-0"
 PLAN NORTH

- | | |
|----------------------------|------------------------------|
| 101 ENTRY | 113 LIBRARIAN'S OFFICE |
| 102 FRIEND'S AREA | 114 COMPUTER AREA |
| 103 VESTIBULE | 115 COPY AREA |
| 104 JANITOR | 116 CIRCULATION DESK |
| 105 MENS | 117 LOBBY |
| 106 WOMENS | 118 REFERENCE AREA |
| 107 MEETING ROOM | 119 YOUNG ADULT READING AREA |
| 108 STORAGE | 120 ADULT READING AREA 2 |
| 109 BOILER ROOM | 121 BOOK STACKS |
| 110 TECH. SUPPORT/SHIPPING | 122 CHILDREN'S AREA |
| 111 COMMUNICATIONS ROOM | 123 ADULT READING AREA 1 |
| 112 BREAK AREA | 124 ALASKANA ROOM |

- NOTES:**
- THE FOUR (4) SUPPLY AIR DIFFUSERS IN THE BOOK STACKS AREA (ROOM 121) SHALL BE CENTERED BOTH DIRECTIONS IN THE 4' X 4' "CEILING" GRID (SEE A1/A-103), AND SHALL BE SUSPENDED FLUSH WITH THE BOTTOM ELEVATION OF THE GRID.
 - REFER TO ARCHITECTURAL DRAWINGS/DETAILS FOR ACOUSTICAL ENCLOSURES AROUND AIR TERMINAL BOXES #12, 115, 119 AND 120.
 - SUPPLY AIR DUCTWORK DOWNSTREAM OF AIR TERMINAL BOXES #11 AND 118 SHALL BE RECTANGULAR. ROUND OR FLAT-OVAL DUCTWORK IS NOT ACCEPTABLE.

MBA Consulting Engineers, Inc.
 3812 Spennard Road, Suite 200 - Anchorage, AK 99517
 (907) 274-2822 • FAX (907) 274-0914
 Email: mbacon@alaska.net

City of Unalaska
UNALASKA LIBRARY
AS-BUILT
 Unalaska, Alaska

LIVINGSTON STONE
 ARCHITECTURE
 PLANNING
 INTERIOR DESIGN



Copyright © 1998 by Livingston Stone, Inc. All rights reserved. All parts of this drawing and the design it represents are instruments of service, and without the expressed, written permission of Livingston Stone, Inc. remain its exclusive property, and shall not be used, reproduced, or signed in any form. The "Livingston Stone, Inc." name and logo are trademarks of Livingston Stone, Inc.

PROJECT NO. 714.10
 DRAWN BY: CLL
 REVIEWED BY: BSS/CLL
 DATE: APR. 10, 1998

TITLE
MECHANICAL FIRST FLOOR PLAN

SHEET NO.
M-101

Plot Time: 13:57:11
 Plot Date: 04/16/98
 DWG Name: CHRIS:7033_M101.dwg

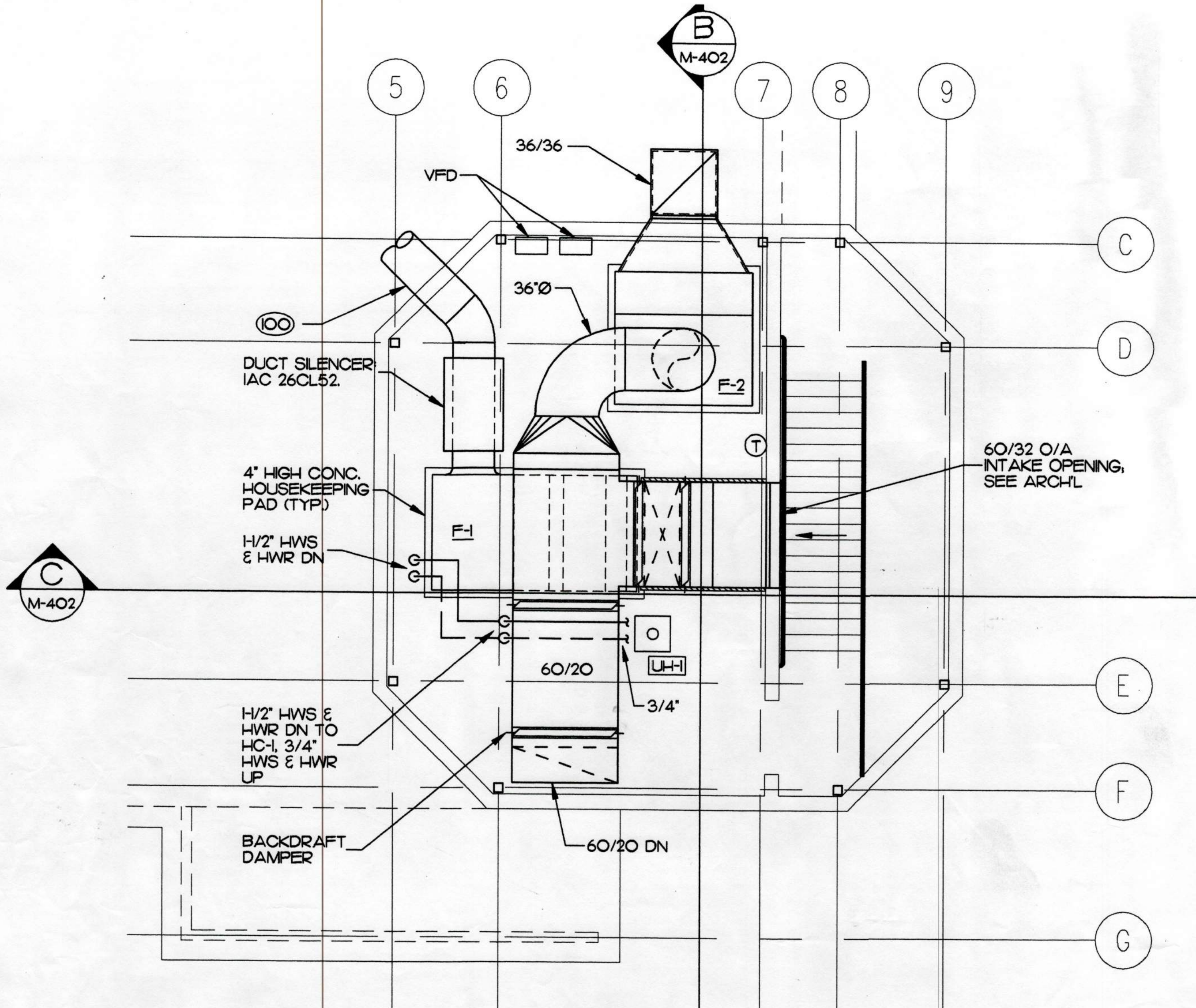

A FAN ROOM PLAN
M-402 SCALE: 1/4" = 1'-0"

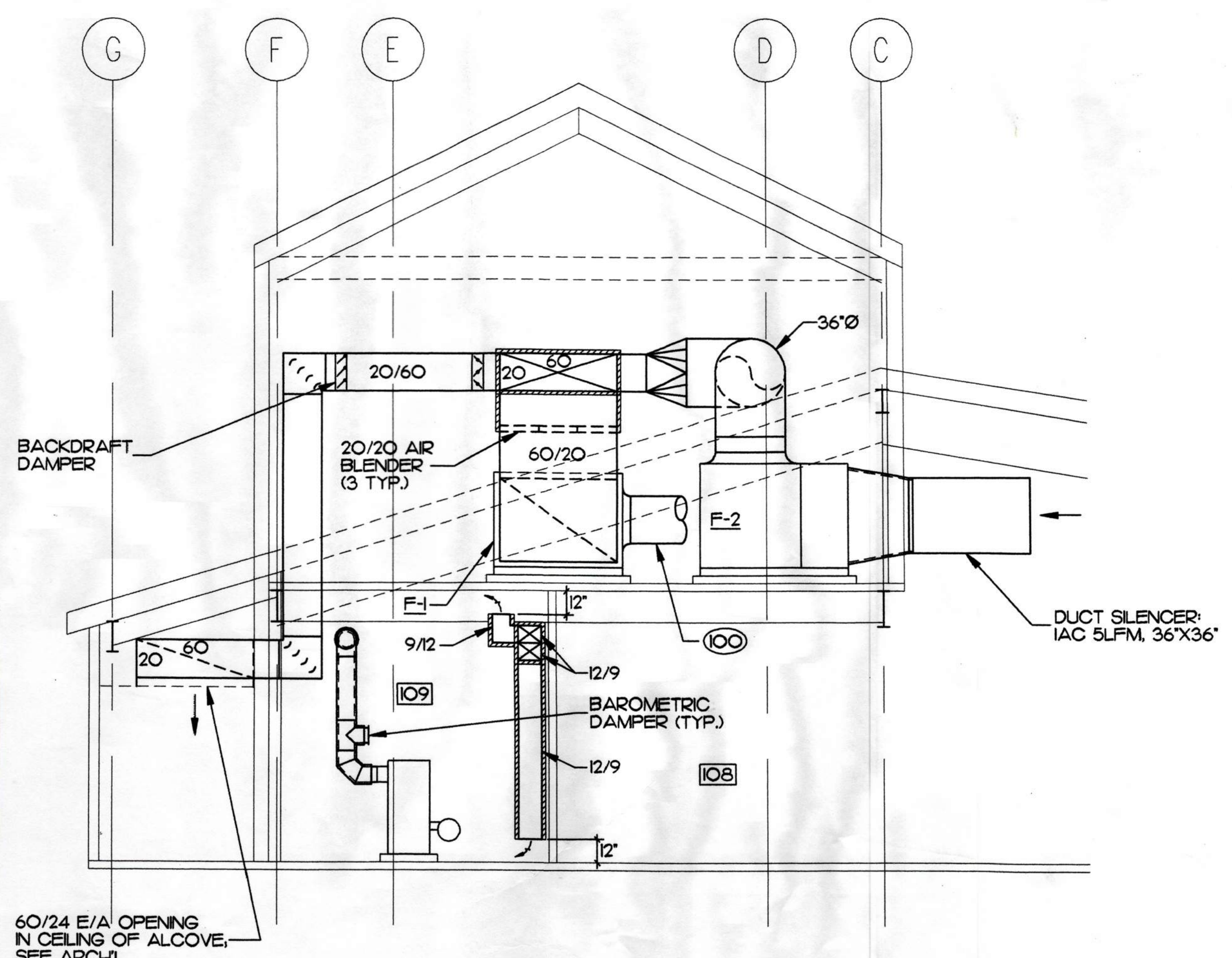

B SECTION
M-402 SCALE: 1/4" = 1'-0"

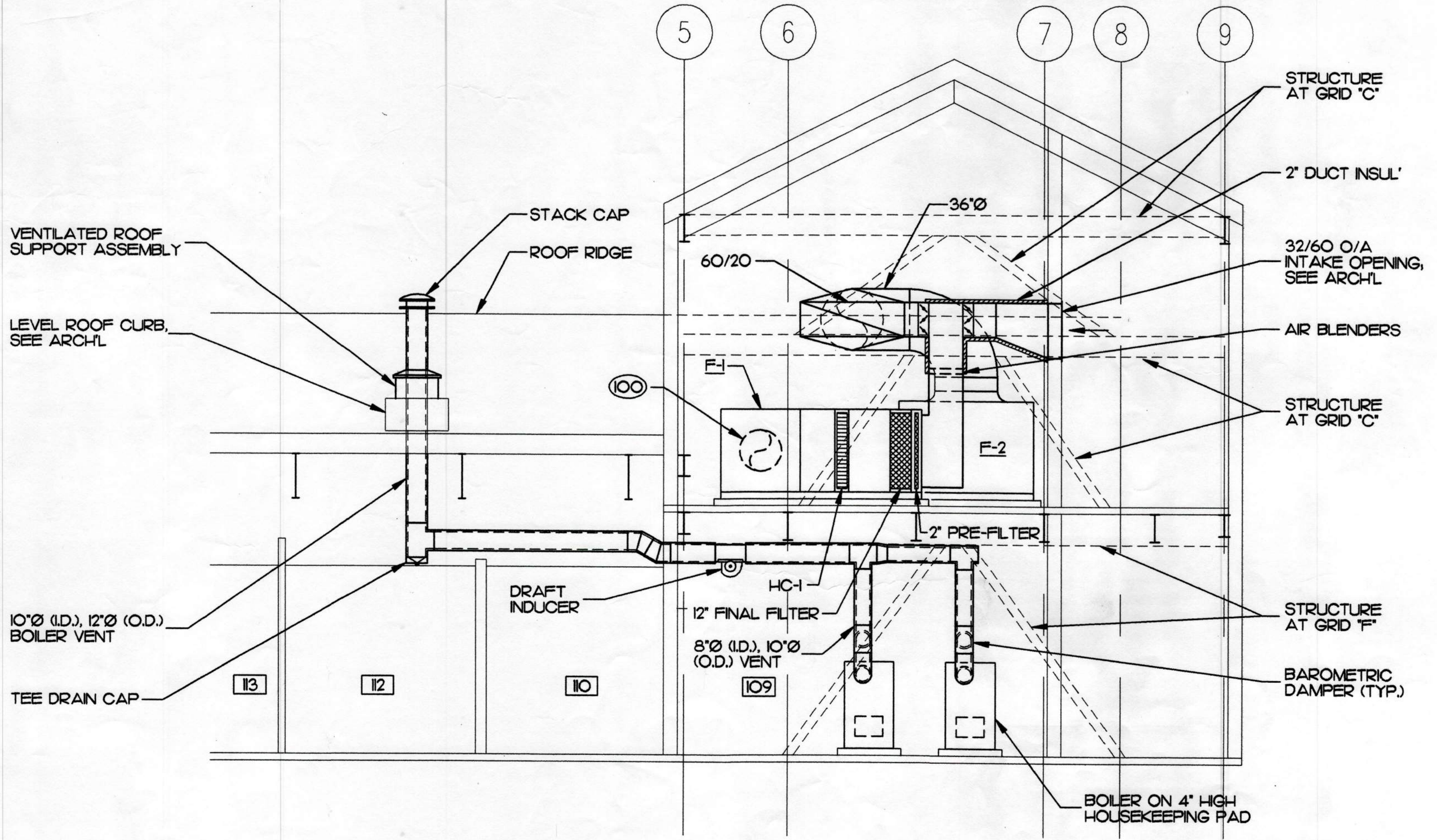

C SECTION
M-402 SCALE: 1/4" = 1'-0"

MBA Consulting Engineers, Inc.
3812 Speard Road, Suite 200 - Anchorage, AK 99517
(907) 274-2622 - FAX (907) 274-0914
E-mail: mbacon@alaska.net

City of Unalaska
UNALASKA LIBRARY
AS-BUILT
Unalaska, Alaska

LIVINGSTON STONE
ARCHITECTURE
1000 ANCHORAGE BOULEVARD
SUITE 200
ANCHORAGE, ALASKA 99503-0200
TEL: 467-8444 FAX: 467-8444



Copyright © 1998 by Livingston Stone, Inc.
All rights reserved. All parts of this drawing and the design it represents are instruments of service, and without the expressed, written permission of Livingston Stone, Inc. remain its exclusive property, and shall not be used, reproduced, or stored in any form. The "Livingston Stone, Inc." name and logo are trademarks of Livingston Stone, Inc.

PROJECT NO. 714.10
DRAWN BY: CLL
REVIEWED BY: BSS/CLL
DATE: APR. 10, 1998

TITLE
FAN ROOM PLAN AND SECTIONS

SHEET NO.
M-402

Plot Time: 14:28:39
Plot Date: 04/16/98
DWG Name: CHRIS:7033_M402.dwg

Plot Time: 14:27:18
 Plot Date: 04/09/98
 DWG Name: JASON:7033_P101.dwg

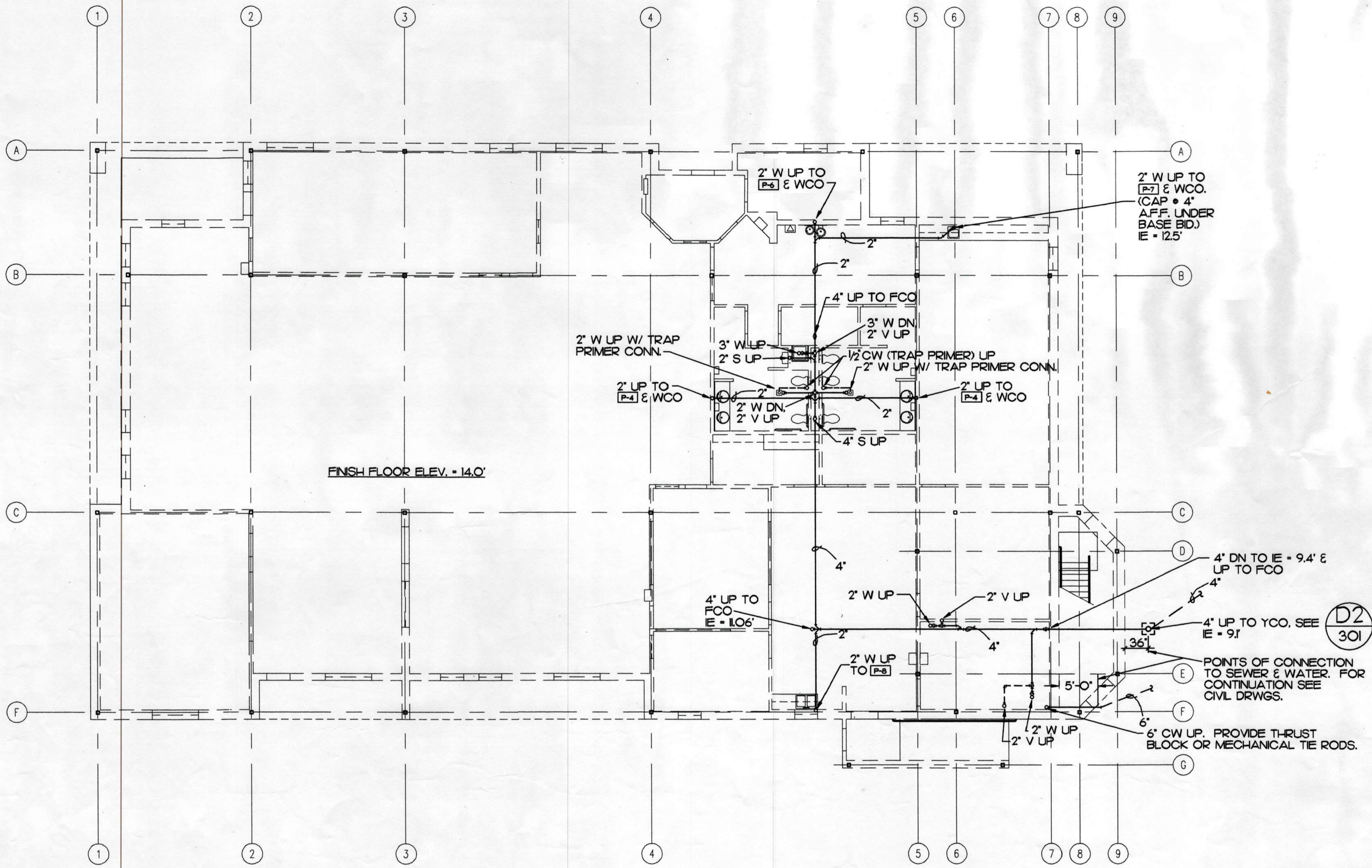

(A) UNDERFLOOR PLUMBING PLAN
 P-101 SCALE: 1/8" = 1"



MBA Consulting Engineers, Inc.
 3812 Spenard Road, Suite 200 • Anchorage, AK 99517
 • FAX (907) 274-0914
 (907) 274-2622 Email: mason @ alaska.net

City of Unalaska
UNALASKA LIBRARY
AS-BUILT
 Unalaska, Alaska

LIVINGSTON STONE
 ARCHITECTURE
 PLANNING
 INTERIOR DESIGN
 8000 AVICHO BOLLARD
 SUITE 801
 ANCHORAGE, ALASKA 99503-0700
 TEL: 274-0600
 FAX: 274-0600



Copyright © 1998 by Livingston Stone, Inc.
 All rights reserved. All parts of this drawing
 and the design it represents are instruments of
 service, and without the expressed, written
 permission of Livingston Stone, Inc. remain
 its exclusive property, and shall not be
 used, reproduced, or stored in any form.
 The "Livingston Stone, Inc." name and logo
 are trademarks of Livingston Stone, Inc.

PROJECT NO. 714.10
 DRAWN BY: JBM/CLL
 REVIEWED BY: RLH
 DATE: APR10,1998

TITLE
**UNDERFLOOR
 PLUMBING PLAN**

SHEET NO.
P-101