

Response/Remarks: **DEVR 58**
 The wood timber columns shall be 6x6 as indicated on A4/S-401. Revise the 4x6 column size in details D5/S-101 and B1-162 accordingly.

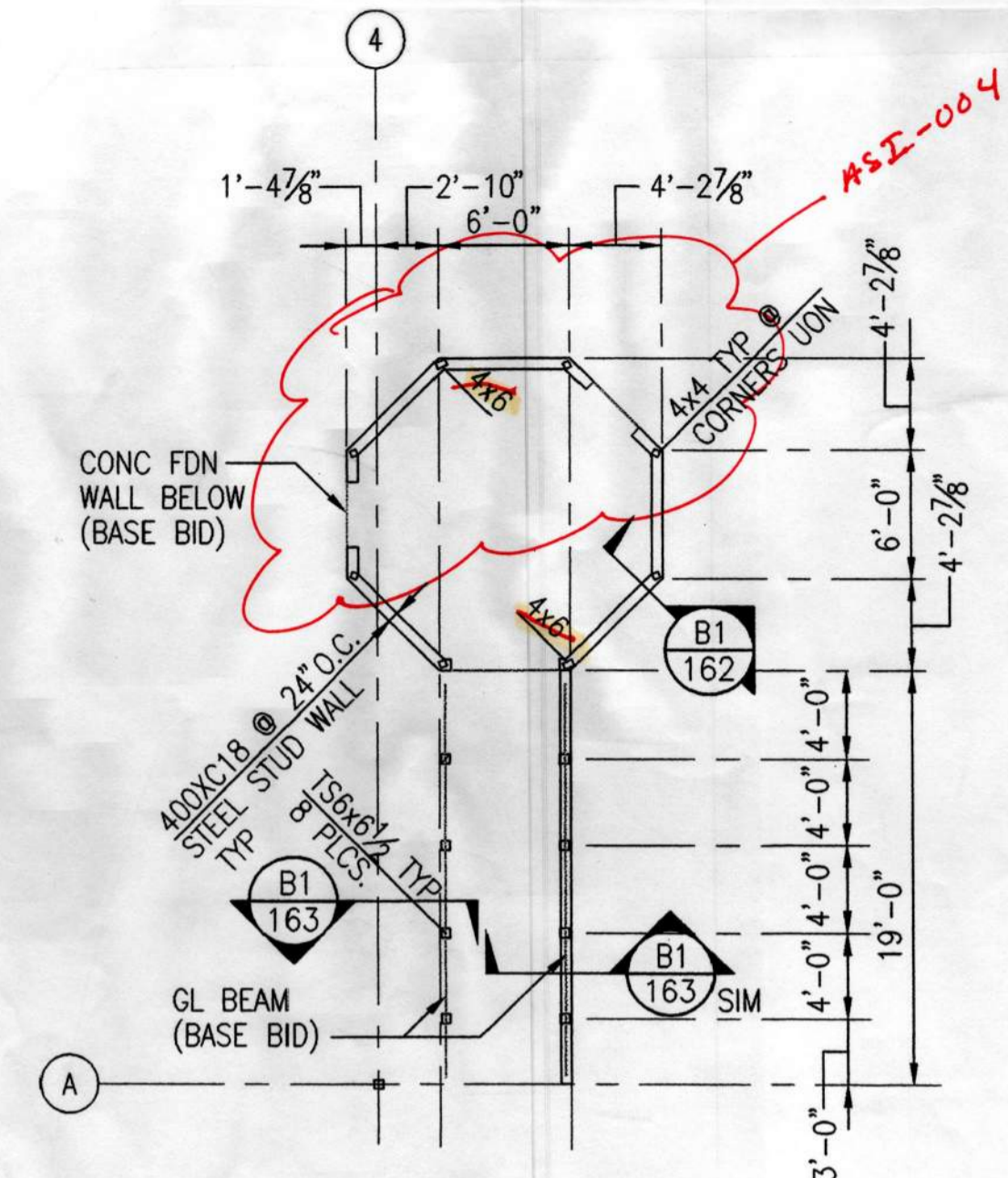

D5 ADDITIVE ALTERNATIVE 1 - PAVILION
 S-101 SCALE: 1/8" = 1'-0" PLAN NORTH

FOOTING SCHEDULE			
TYPE	SIZE	REINFORCING	REMARKS
A	2'-10" SQX12" THK	3-#5 BOT EW	
B	4'-0" SQX12" THK	4-#5 BOT EW	
C	5'-0" SQX12" THK	5-#5 BOT EW	
D	6'-0" SQX12" THK	6-#5 BOT EW	
E	2'-6"x4'-6"x12" THK	5-#5 BOT TRANSVERSE 3-#5 BOT LONGITUDINAL	
F	4'-0"x6'-6"x12" THK	6-#5 BOT TRANSVERSE 4-#5 BOT LONGITUDINAL	

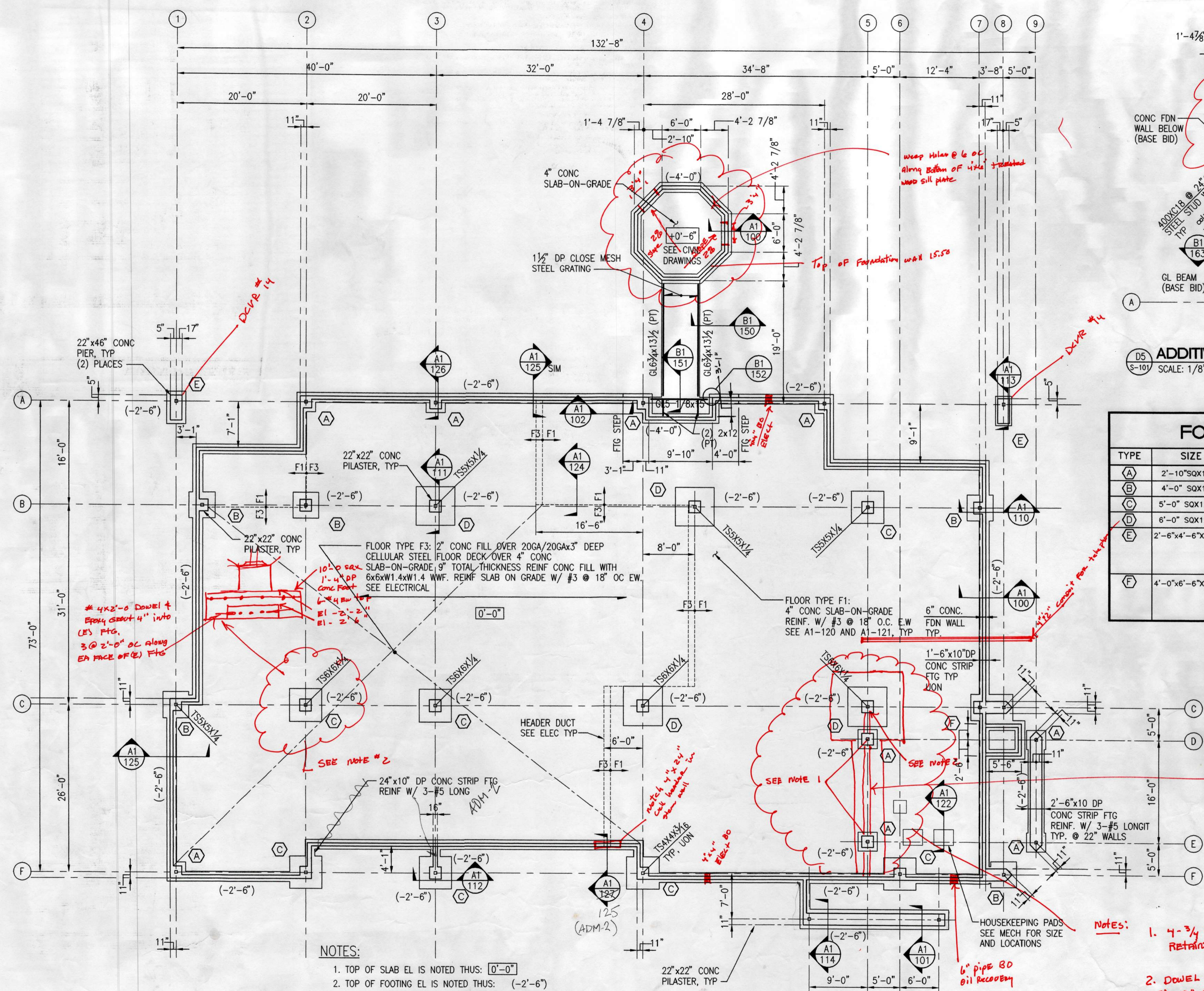
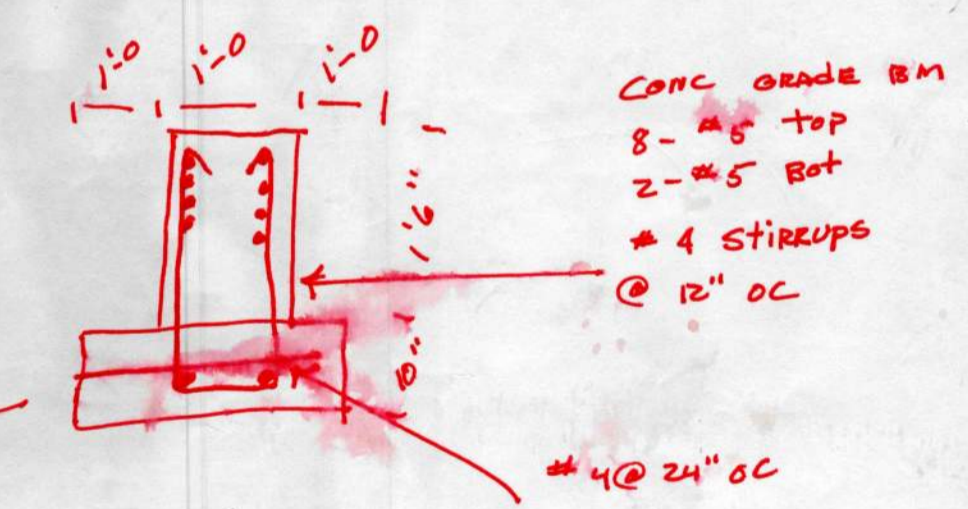

- NOTES:**
1. TOP OF SLAB EL IS NOTED THUS: 0'-0"
 2. TOP OF FOOTING EL IS NOTED THUS: (-2'-6")
 3. ALL ELEVATIONS GIVEN ON STRUCTURAL DRAWINGS ARE IN RELATION TO FIN SLAB EL 0'-0" WHICH IS +15.00 ON CIVIL DRAWINGS.
 4. SEE C-102 AND C-102 FOR SHEET MEMBRANE WATERPROOFING AND PROTECTION BOARD UNDER THE CONCRETE SLABS.

A1 S-101 FOUNDATION PLAN
 SCALE: 1/8" = 1'-0" PLAN NORTH

- NOTES:**
1. 4-3/4" A325 AB 2'-0" EMBEDMENT RETAIN(CE) 22" S/C PLASTER REINF
 2. DOWEL AND EPOXY GROUT 6-#5x2'-6" INTO (E) WALL OR PIER. 5" EMBEDMENT. LOCATE 3 BARS AT EQUAL SPACES ALONG EACH SIDE OF GRADE BEAM. BOTTOM BARS WILL DOWEL INTO (E) FLO.

C:\V15\DWG\97101\9710152.dwg F1 Apr 10 14:48:23 1998

City of Unalaska
UNALASKA LIBRARY
AS-BUILT
 Unalaska, Alaska

LIVINGSTONE STONE
 ARCHITECTURE
 INTERIOR DESIGN
 510 L STREET, SUITE 200
 ANCHORAGE, ALASKA 99503-0700
 TEL: 907 566 5000
 FAX: 907 566 5000



Copyright © 1998 by Livingston Stone, Inc. All rights reserved. All parts of this drawing and the design it represents are instruments of service, and without the expressed, written permission of Livingston Stone, Inc. remain its exclusive property, and shall not be used, reproduced, or stored in any form. The Livingston Stone, Inc. name and logo are trademarks of Livingston Stone, Inc.

PROJECT NO. 714.10
 DRAWN BY: KK
 REVIEWED BY: CM
 DATE: APRIL 10, 1998

TITLE
FOUNDATION PLAN AND FOOTING SCHEDULE

SHEET NO.
S-101

УПРАВЛЕНИЕ
ТРИУМФ-2А
ОАО «Уралмаш»

МРБВ
МРБВ
МРБВ



3-101
FOUNDATION
PLAN AND
FOOTING SCHEDULE
DATE: 10.10.2010
REVISION: 01
PROJECT: 14.10

TYPE	SIZE	REINFORCING	REMARKS
A	2'-10" x 12" THK	3-#5 BOT EW	
B	4'-0" x 12" THK	4-#5 BOT EW	
C	5'-0" x 12" THK	5-#5 BOT EW	
D	6'-0" x 12" THK	6-#5 BOT EW	
E	5'-0" x 12" THK	5-#5 BOT TRANSVERSE	FOOTING
F	4'-0" x 12" THK	4-#5 BOT TRANSVERSE	FOOTING

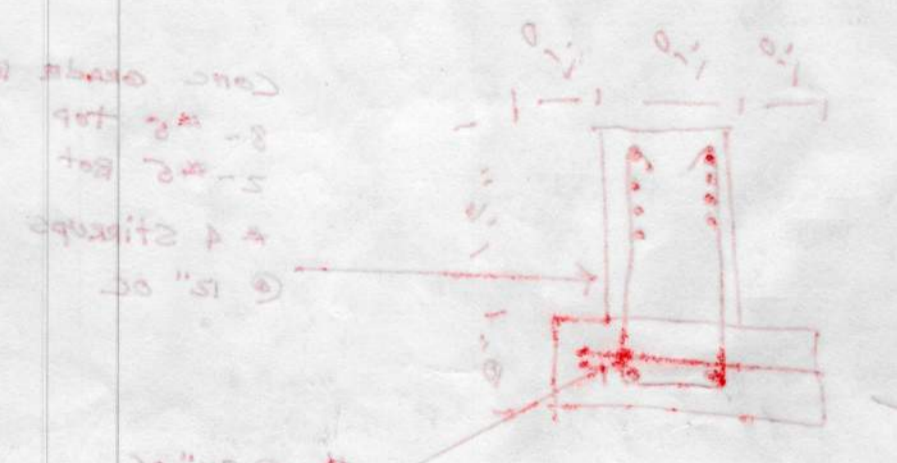

NOTES:
 1. 1'-0" x 2'-0" x 2'-0" embedment
 2. 2'-0" diameter rebar
 3. Dowel and epoxy grout 2'-0" x 2'-0" into
 (2) wall of floor 2" embedment. Locate 3 bars at
 equal spaces along each side of center beam. Bottom
 bars will extend into (2) floor.
 4. pipe 60
 5. see mech for size
 6. see mech for size
 7. see mech for size

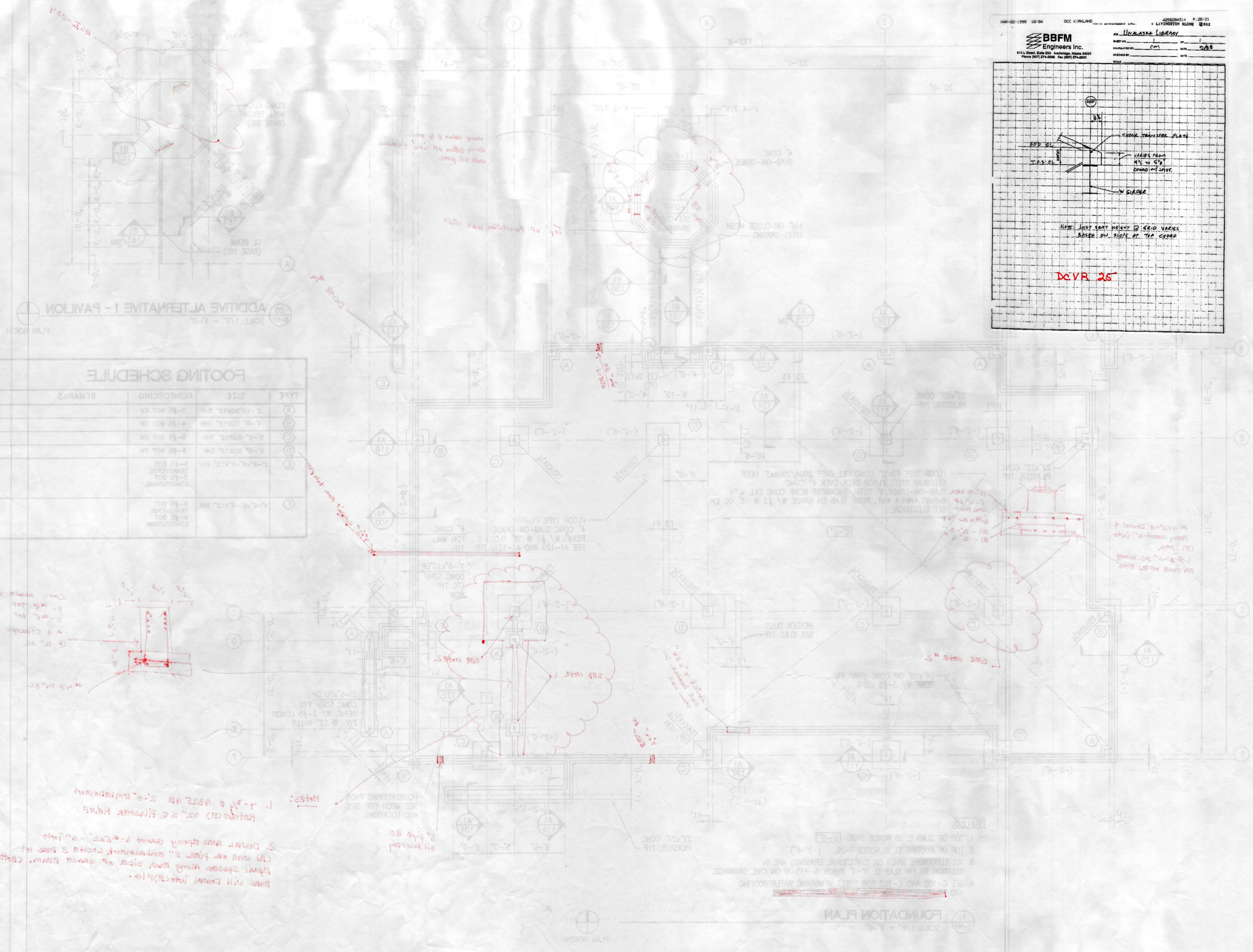

140-02-1999 18/04 OCC KIRKLAND LIVINGSTON BLVD P. 20/21
BBFM Engineers Inc.
 1101 Drexel Blvd 300 Andalusia, Alaska 99501
 Phone (907) 274-2200 Fax (907) 274-2201

PROJECT: Уралмаш
 DRAWING: CM DATE: 04.08
 DESIGNED BY: CM
 SCALE:

DETAIL
 2x1
 3x1
 4x1
 5x1
 6x1
 7x1
 8x1
 9x1
 10x1
 11x1
 12x1
 13x1
 14x1
 15x1
 16x1
 17x1
 18x1
 19x1
 20x1
 21x1
 22x1
 23x1
 24x1
 25x1
 26x1
 27x1
 28x1
 29x1
 30x1
 31x1
 32x1
 33x1
 34x1
 35x1
 36x1
 37x1
 38x1
 39x1
 40x1
 41x1
 42x1
 43x1
 44x1
 45x1
 46x1
 47x1
 48x1
 49x1
 50x1
 51x1
 52x1
 53x1
 54x1
 55x1
 56x1
 57x1
 58x1
 59x1
 60x1
 61x1
 62x1
 63x1
 64x1
 65x1
 66x1
 67x1
 68x1
 69x1
 70x1
 71x1
 72x1
 73x1
 74x1
 75x1
 76x1
 77x1
 78x1
 79x1
 80x1
 81x1
 82x1
 83x1
 84x1
 85x1
 86x1
 87x1
 88x1
 89x1
 90x1
 91x1
 92x1
 93x1
 94x1
 95x1
 96x1
 97x1
 98x1
 99x1
 100x1

SEE MECH FOR SIZE
 SEE MECH FOR SIZE
 SEE MECH FOR SIZE

NOTE: JUST SHOW HOLEY GRID NAMES
 BASED ON SURFACE OF THE GRID

DCVR 25

С:\П\УРАЛМАШ\САХАРА\300-141\03-14\ФН\3-101.dwg

C:\V13\DWG\197101\197101S3.dwg P1 Apr 10 14:05:53 1998

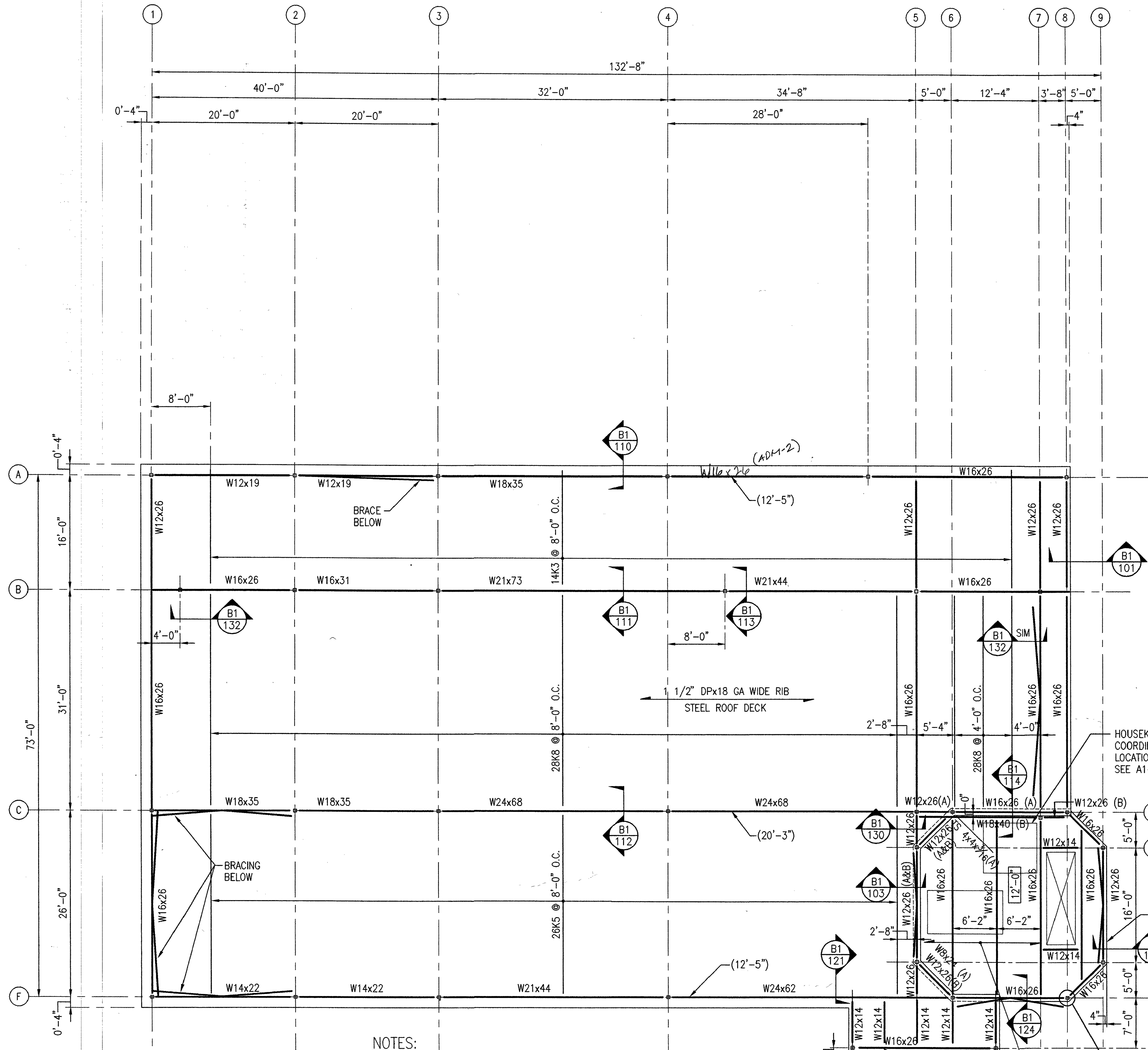

- NOTES:**
1. TOP OF SLAB EL IS NOTED THUS: 12'-0"
 2. BOTTOM OF DECK EL IS NOTED THUS: (12'-5")
 3. ALL ELEVATIONS GIVEN ON STRUCTURAL DRAWINGS ARE IN RELATION TO FIN SLAB EL 0'-0" WHICH IS +15.00 ON CIVIL DRAWINGS
 4. SEE SHEET S-401 FOR BRACE ELEVATIONS.
 5. COORD HOUSEKEEPING PAD REQUIREMENTS WITH MECH.

A1
S-102 **LOW ROOF AND FAN ROOM FLOOR FRAMING PLAN**
SCALE: 1/8" = 1'-0"

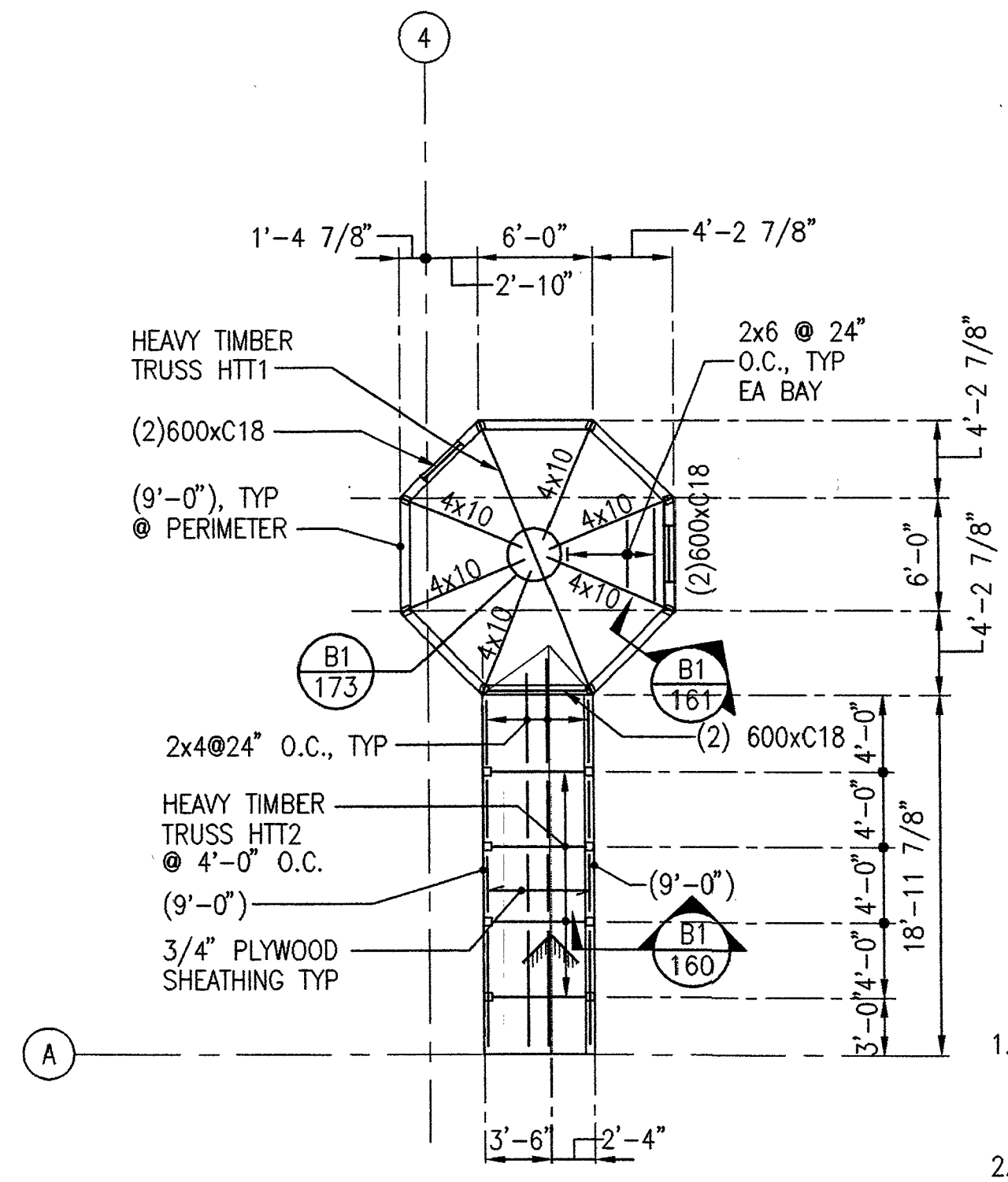
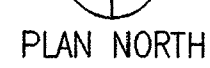

1. BOTTOM OF PLYWOOD ROOF SHEATHING EL IS NOTED THUS (9'-0").
2. SEE SHEET S-401 FOR TRUSS ELEVATIONS.

D5
S-102 **ADD. ALT #1 - PAVILION ROOF FRAMING**
SCALE: 1/8" = 1'-0"

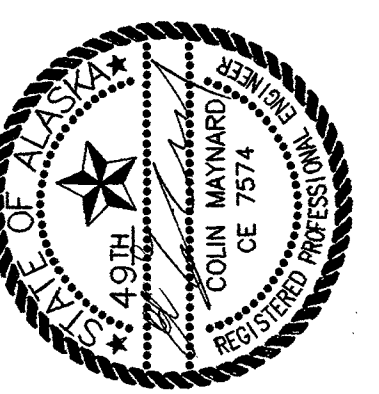
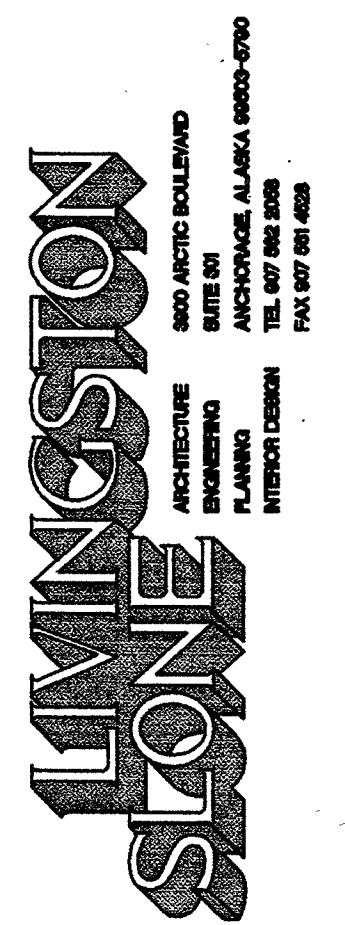

Copyright © 1998 by Livingston Stone, Inc. All rights reserved. All parts of this drawing and the design it represents are instruments of service, and without the expressed, written permission of Livingston Stone, Inc. remain its exclusive property, and shall not be used, reproduced, or stored in any form. The Livingston Stone, Inc. name and logo are trademarks of Livingston Stone, Inc.

PROJECT NO. 714.10
DRAWN BY: DJW
REVIEWED BY: CM
DATE: APRIL 10, 1998

TITLE
FRAMING PLANS

SHEET NO.
S-102

City of Unalaska
UNALASKA LIBRARY
AS-BUILT
Unalaska, Alaska

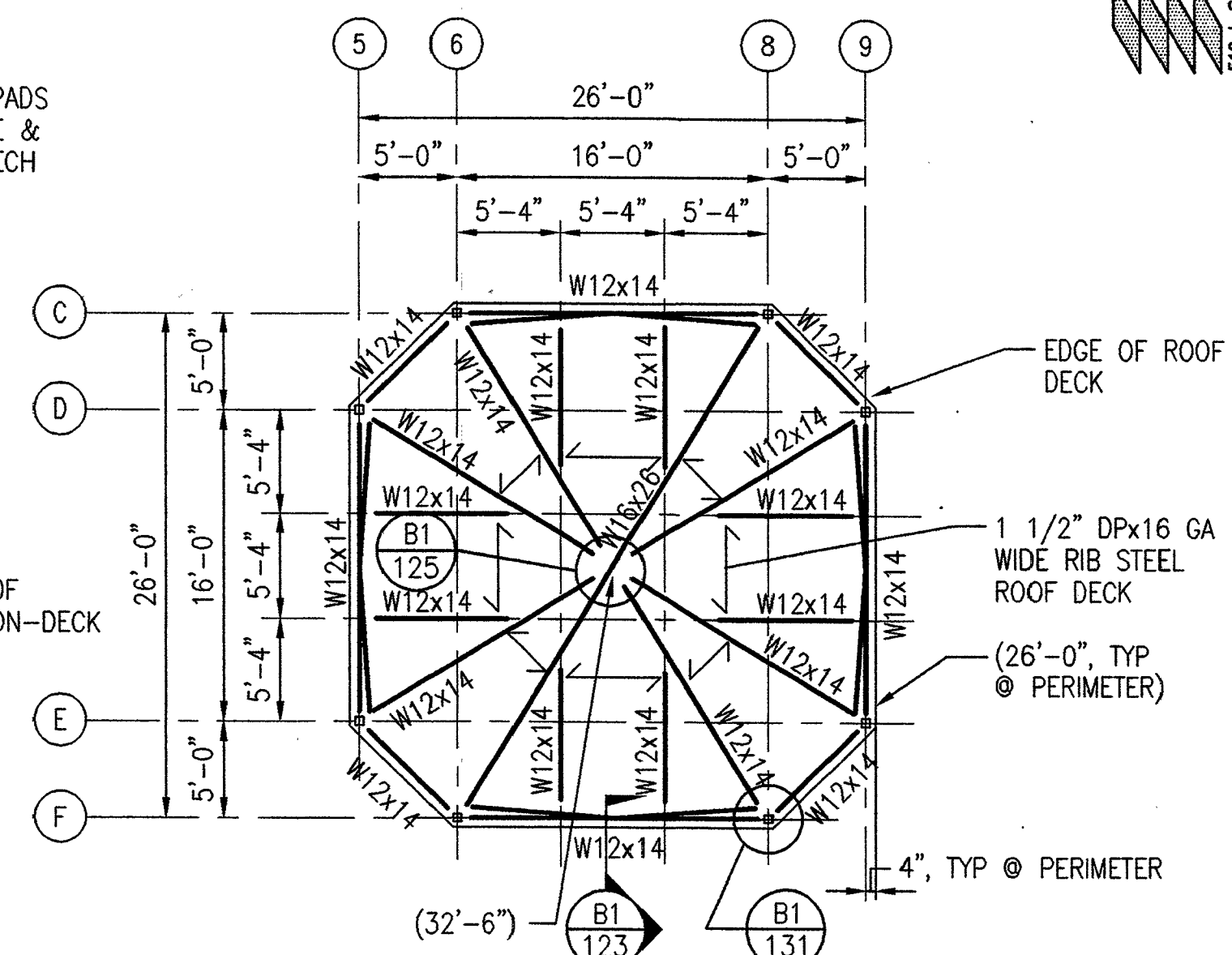

- NOTES:**
1. BOTTOM OF DECK EL IS NOTED THUS: (12'-5")

A5
S-102 **FAN ROOM ROOF FRAMING PLAN**
SCALE: 1/8" = 1'-0"



Unalaska Library
2-B-171A
 Unalaska Library

NOVATION
 ENGINEERS
 1000 W. 10th Ave., Anchorage, Alaska 99501
 (907) 562-1100



PROJECT NO. 21110
 DRAWN BY: CM
 CHECKED BY: CM
 DATE: JAN. 10, 1998

TITLE
FRAMING PLANS

SHEET NO.
8-105

1. BOTTOM OF PLYWOOD ROOF SHEATHING EL. IS NOTED THUS (0'-0").
 2. SEE SHEET 2-401 FOR TRUSS ELEVATIONS.

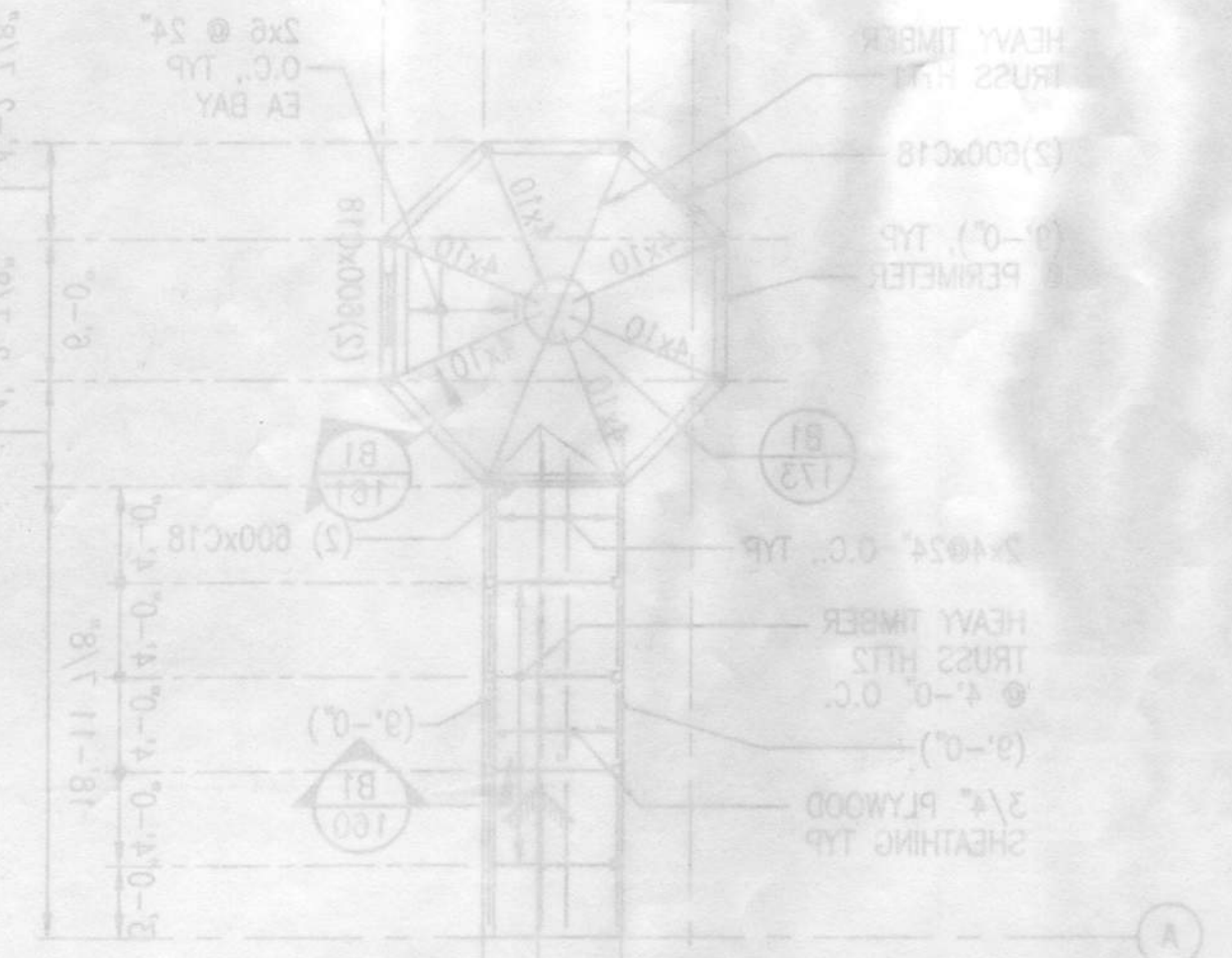

ADD ALT #1 - PAVILION ROOF FRAMING
 SCALE 1/8" = 1'-0"
 PLAN NORTH

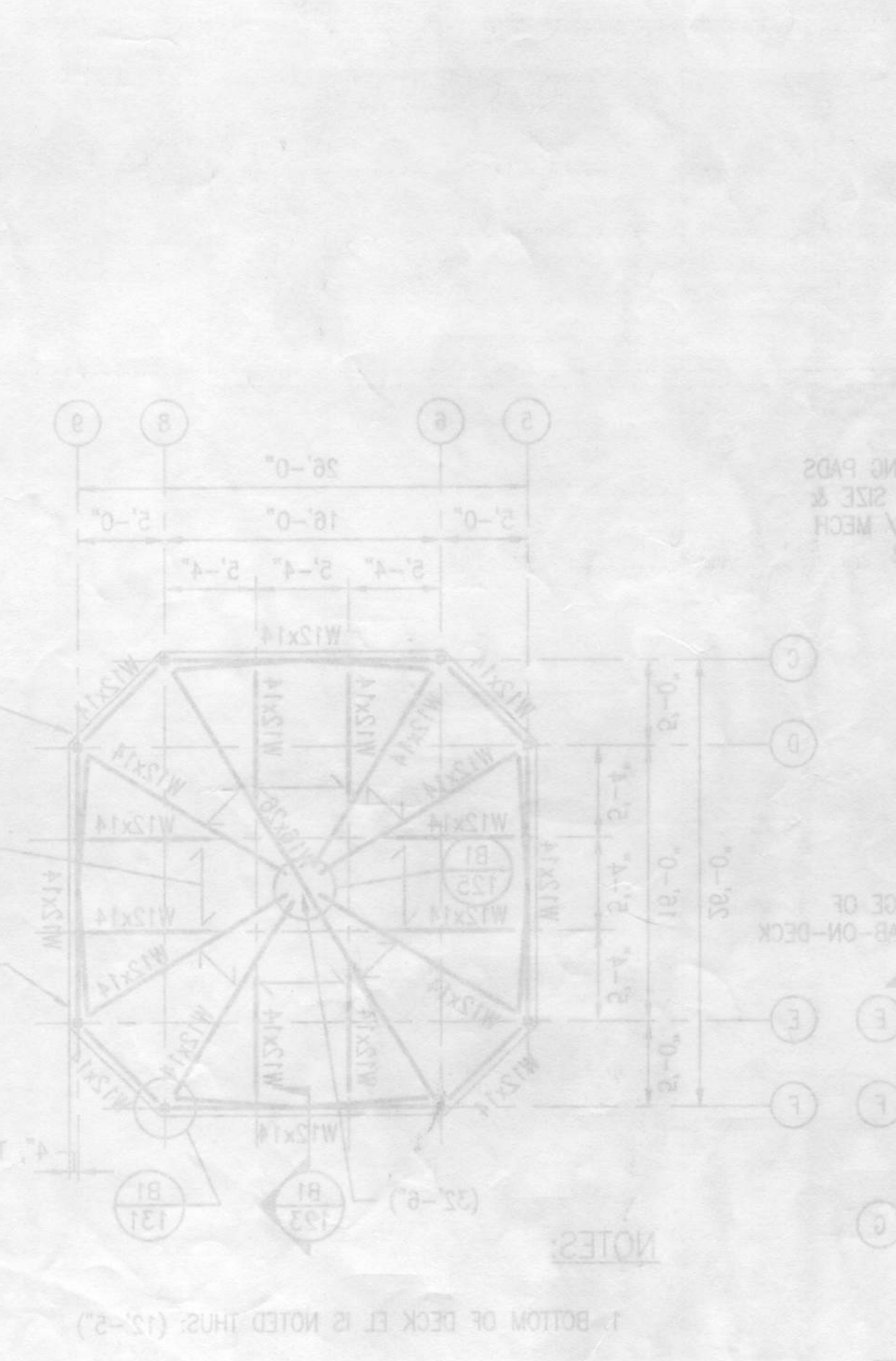

FAN ROOM ROOF FRAMING PLAN
 SCALE 1/8" = 1'-0"
 PLAN NORTH

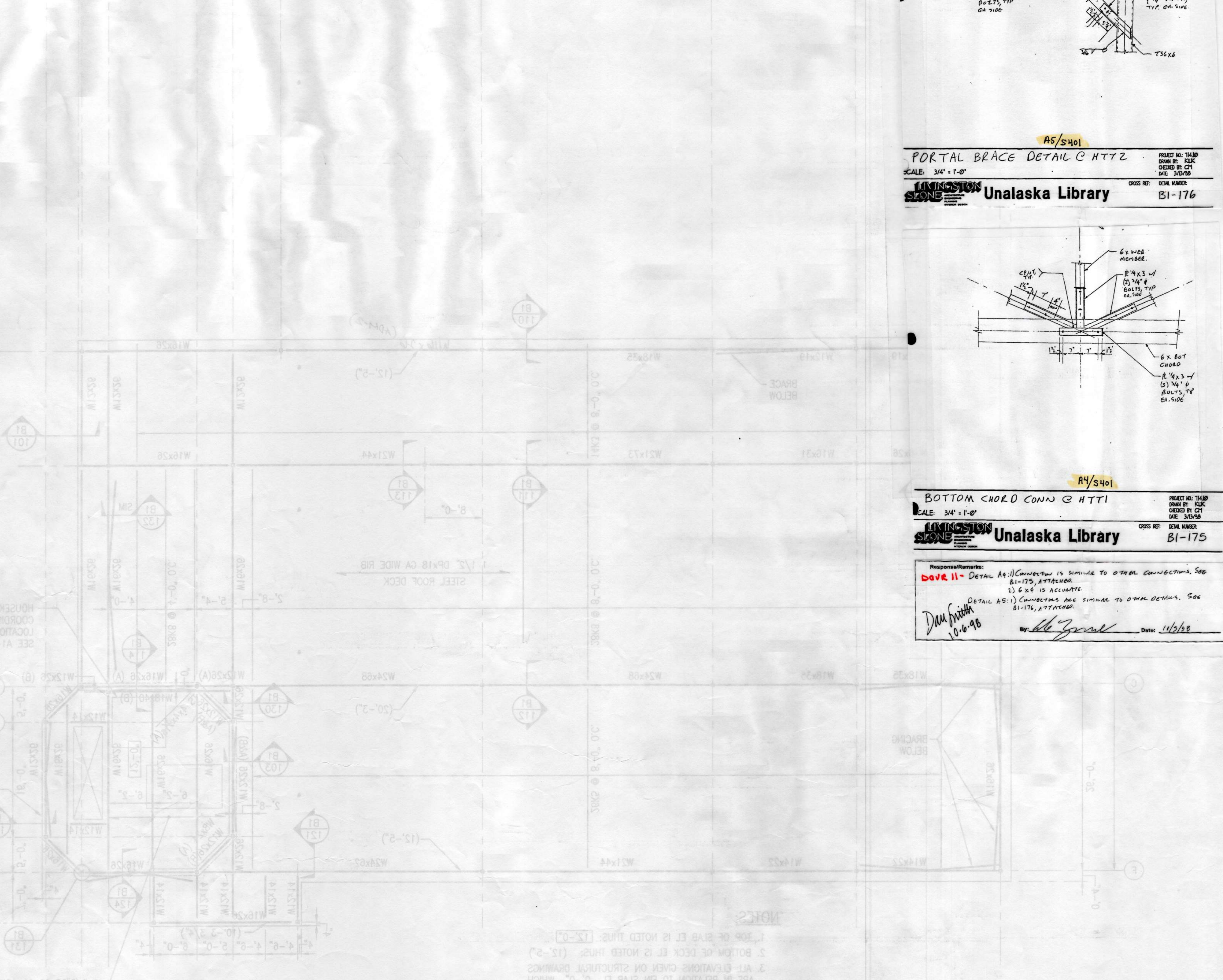

LOW ROOF AND FAN ROOM FLOOR FRAMING PLAN
 SCALE 1/8" = 1'-0"
 PLAN NORTH

1. 1 1/2" DPX18 GA COMPOSITE STEEL FLOOR DECK WITH 2" 1 1/2" CONCRETE COVER BEING WITH FABRIC (4" TOTAL THICKNESS) 6" W/4" WELDED WIRE.

2. DOOR HOUSING PAD REQUIREMENTS WITH MECH.

3. SEE SHEET 2-401 FOR BRACE ELEVATIONS.

4. ALL ELEVATIONS GIVEN ON STRUCTURAL DRAWINGS ARE IN RELATION TO FIN SLAB EL. 0'-0" WHICH IS +12.00 ON CIVIL DRAWINGS.

5. BOTTOM OF DECK EL. IS NOTED THUS (12'-2").

6. TOP OF SLAB EL. IS NOTED THUS (12'-0").

NOTES

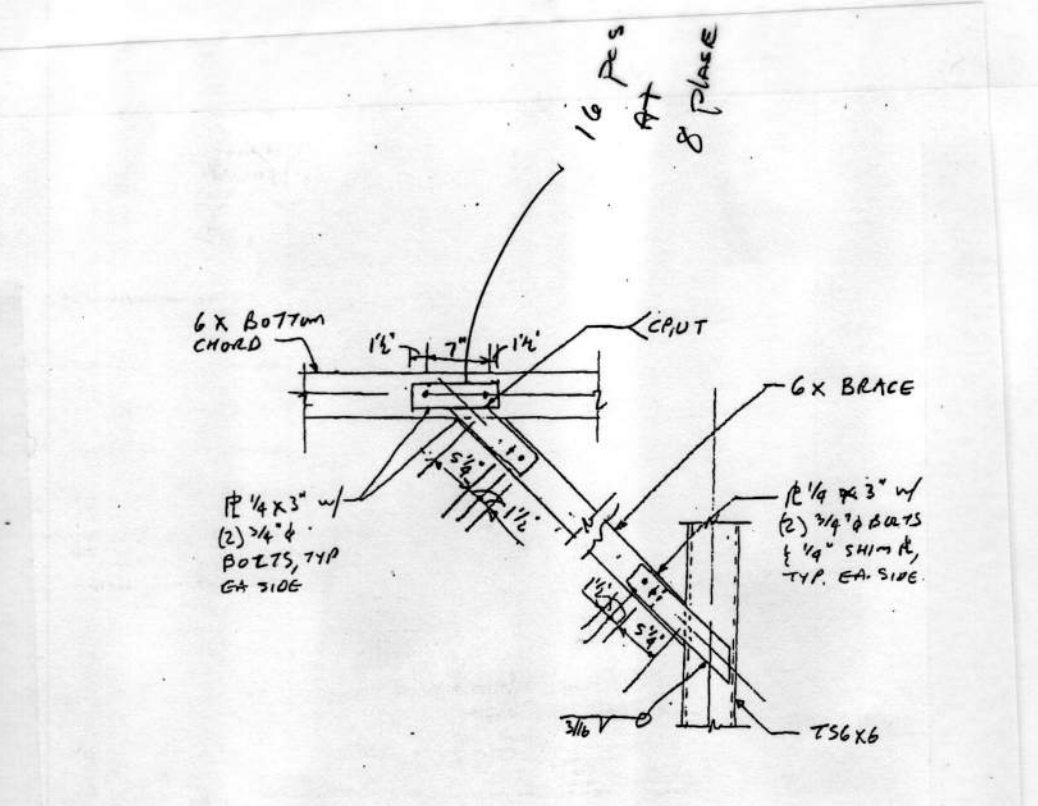

PORTAL BRACE DETAIL C HTTZ
 SCALE 3/4" = 1'-0"
 CROSS REF: DETAIL NUMBER: B1-176

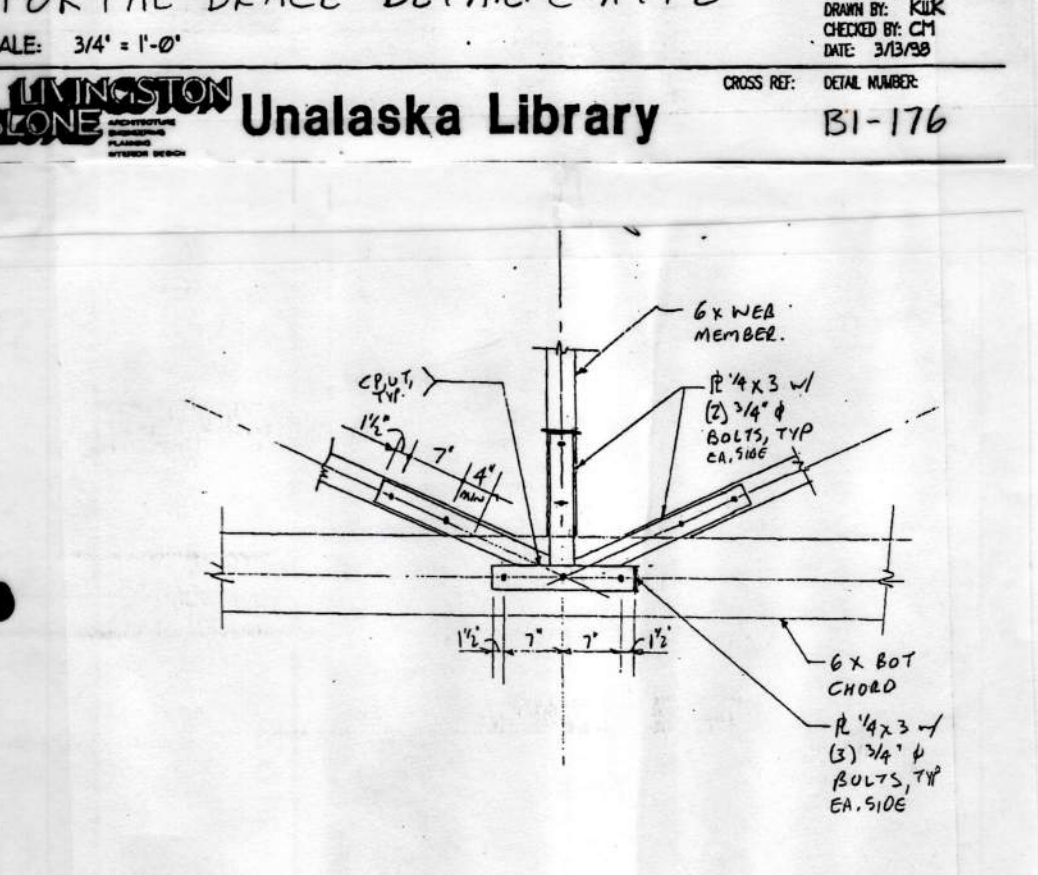

BOTTOM CHORD CONN @ HTTI
 SCALE 3/4" = 1'-0"
 CROSS REF: DETAIL NUMBER: B1-175

Responsibility/Remarks:
DAVR II - Detail A9: Connection is similar to OTHER CONNECTIONS. See B1-175, ATTACHED.
 Detail A5: Connections are similar to OTHER DETAILS. See B1-174, ATTACHED.
 Detail A6: Connections are similar to OTHER CONNECTIONS. See B1-175, ATTACHED.
 Date: 10-6-98
 By: [Signature]
 Date: 11/2/98

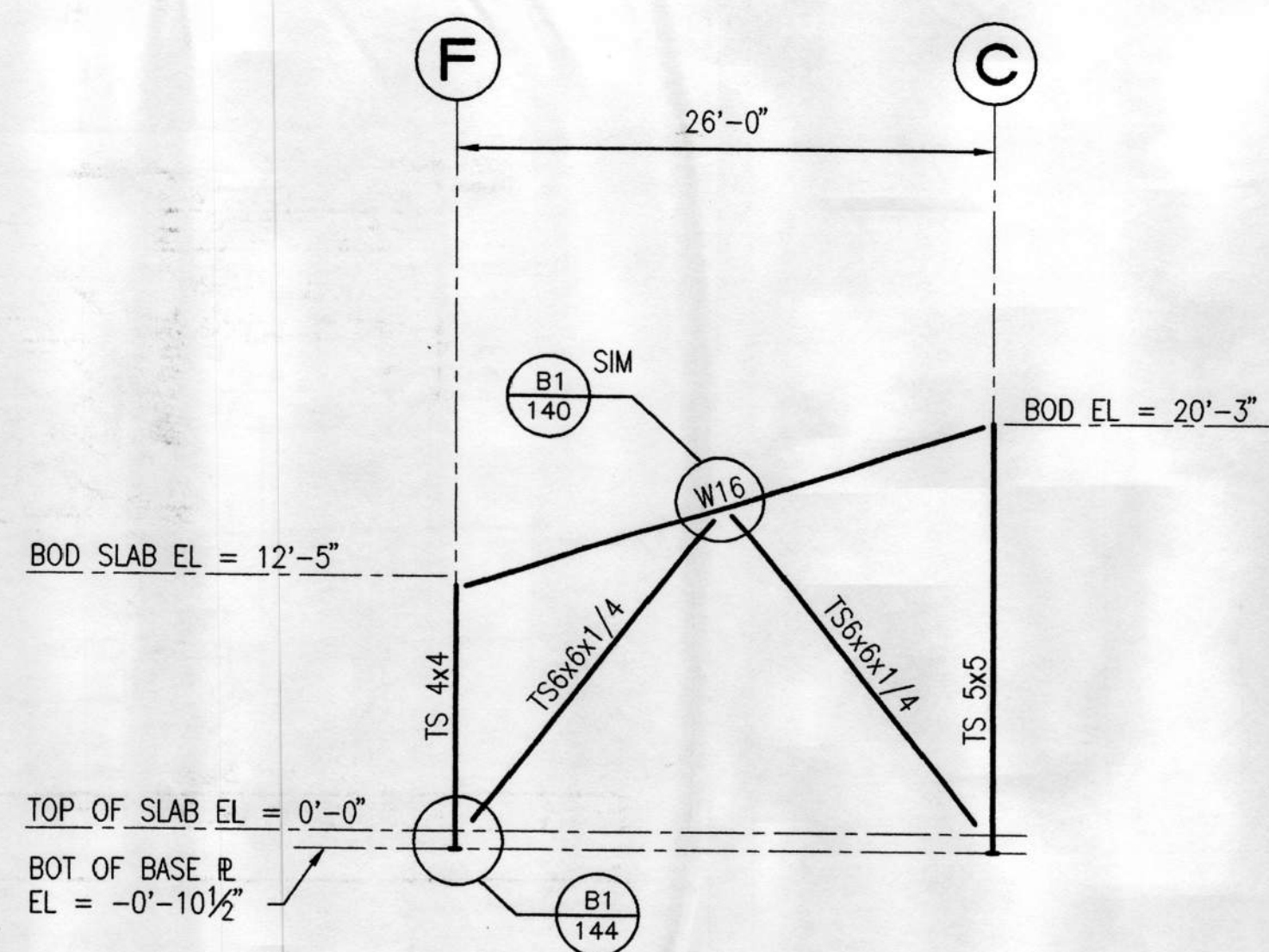

E1 BRACED FRAME AT GRID 1
SCALE: 1/8" = 1'-0"

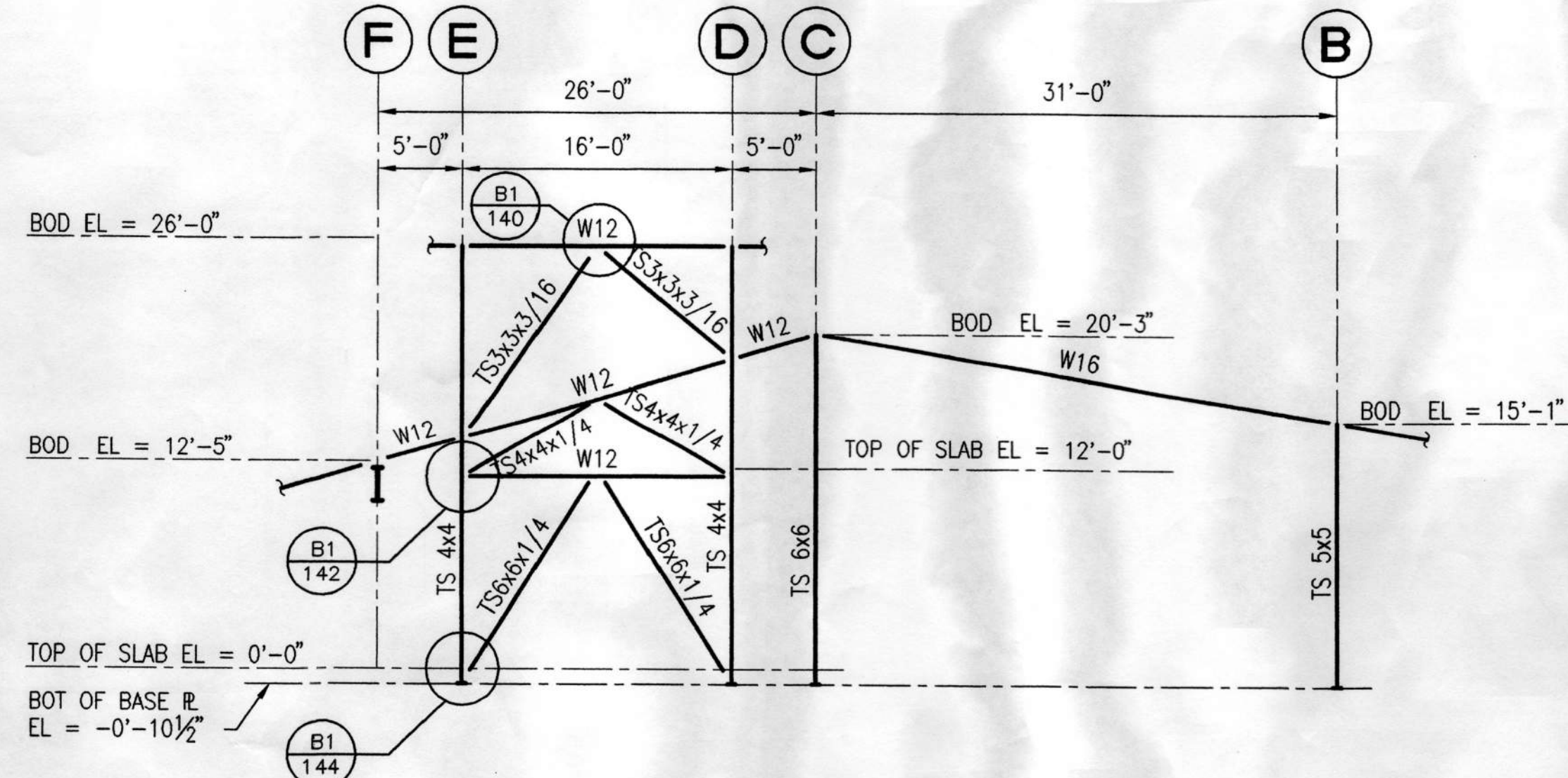

E3 BRACED FRAME AT GRID 5
SCALE: 1/8" = 1'-0"

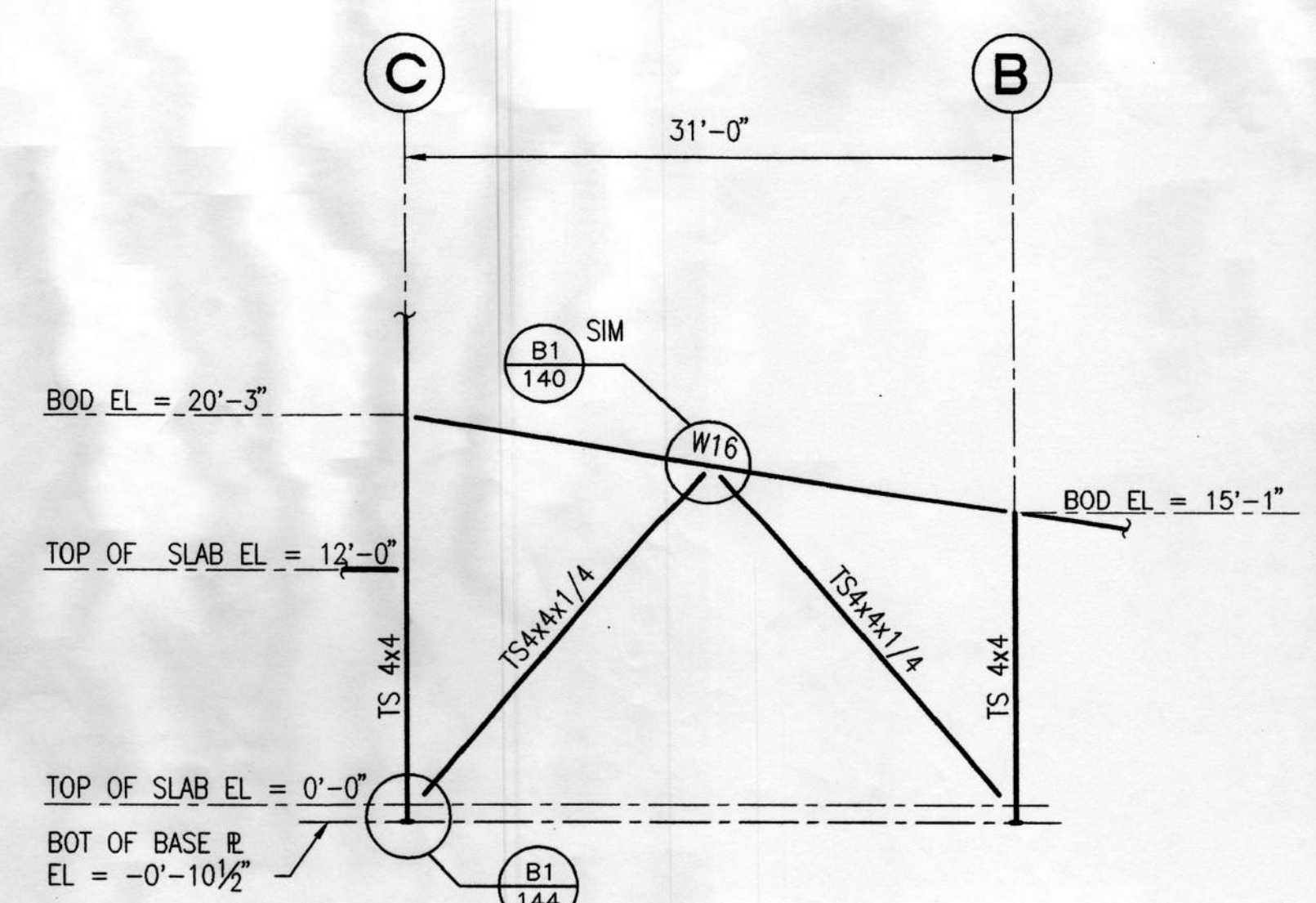

E5 BRACED FRAME AT GRID 7
SCALE: 1/8" = 1'-0"

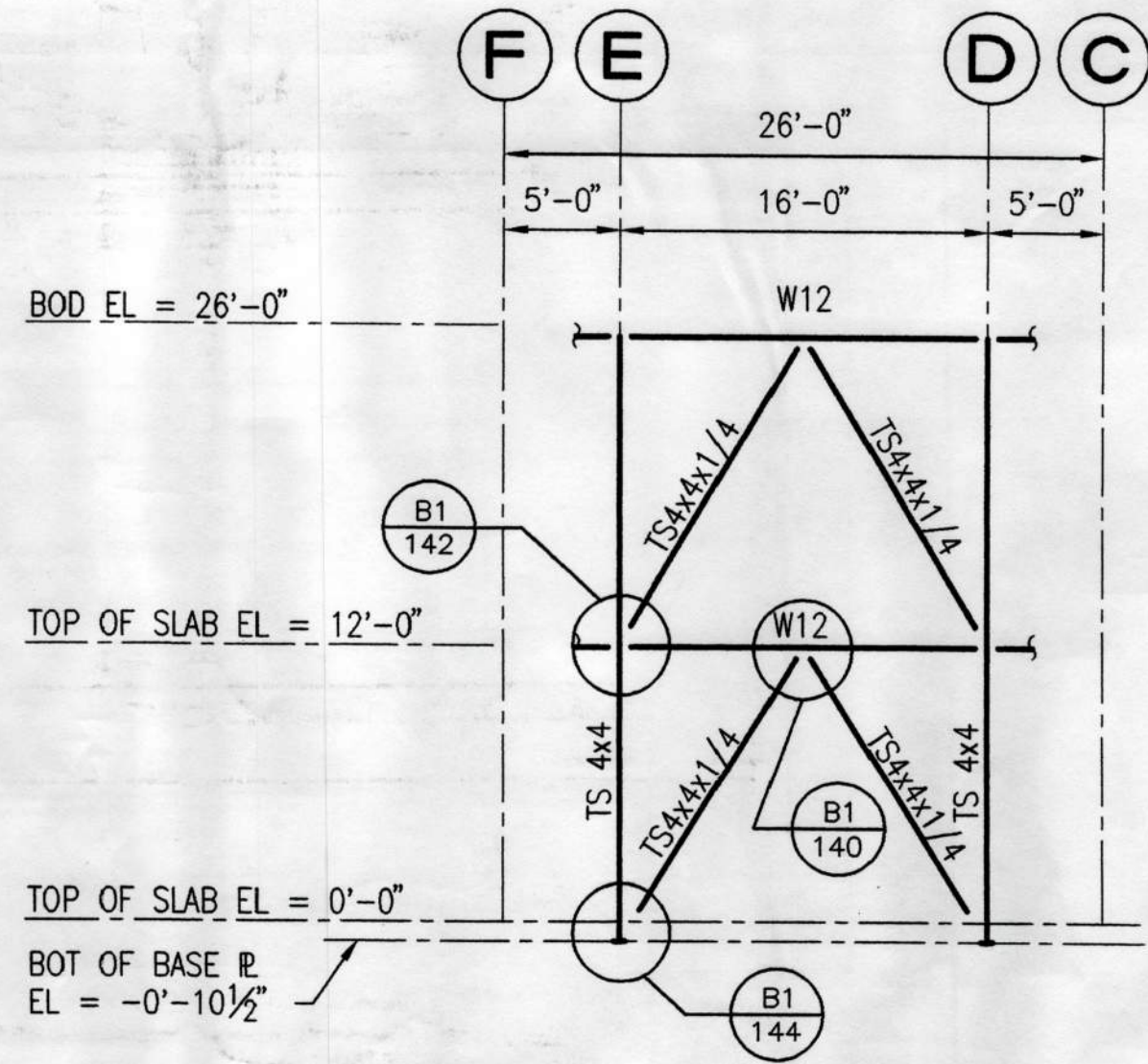

C1 BRACED FRAME AT GRID 8
SCALE: 1/8" = 1'-0"

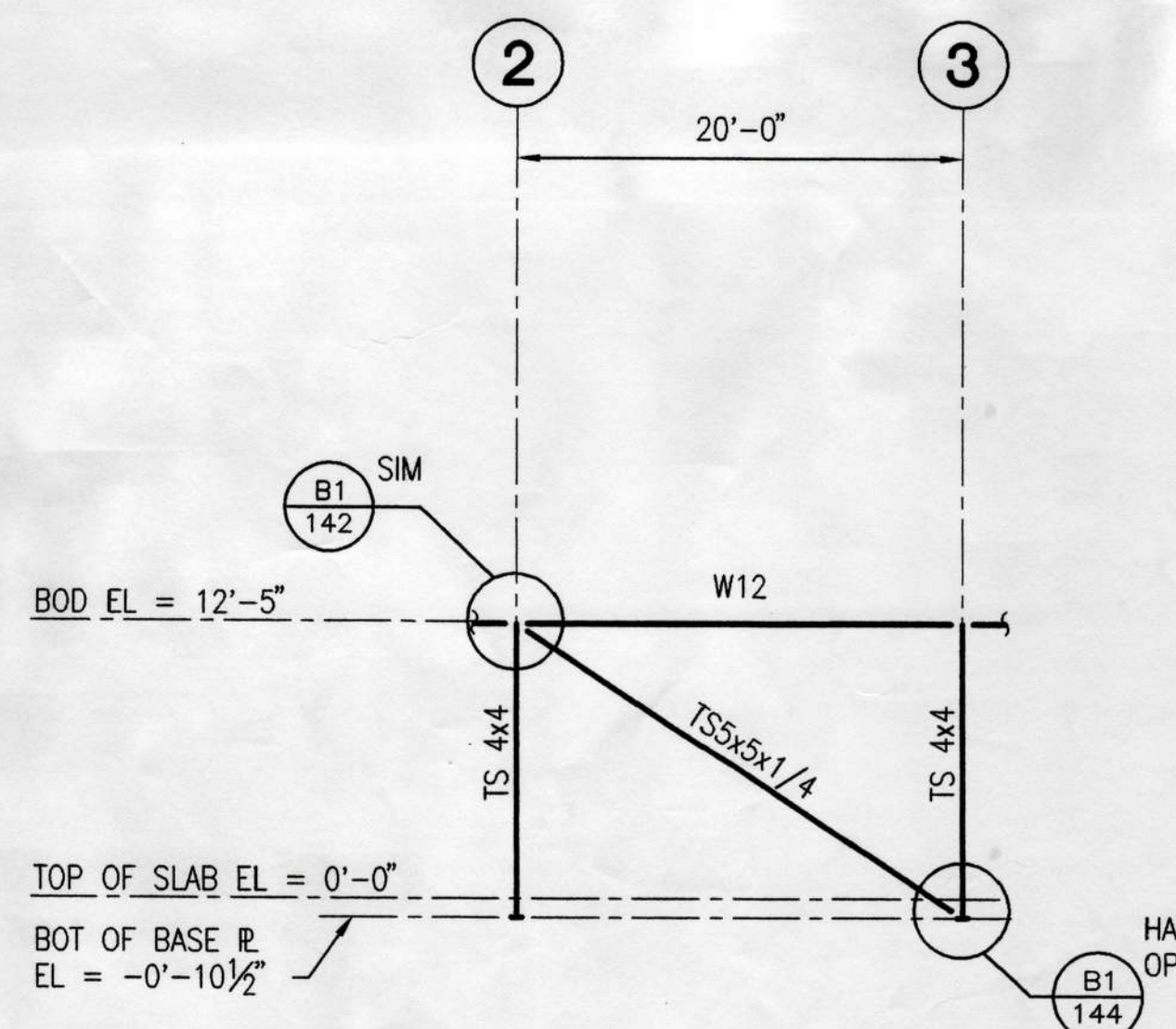

C3 BRACED FRAME AT GRID A
SCALE: 1/8" = 1'-0"

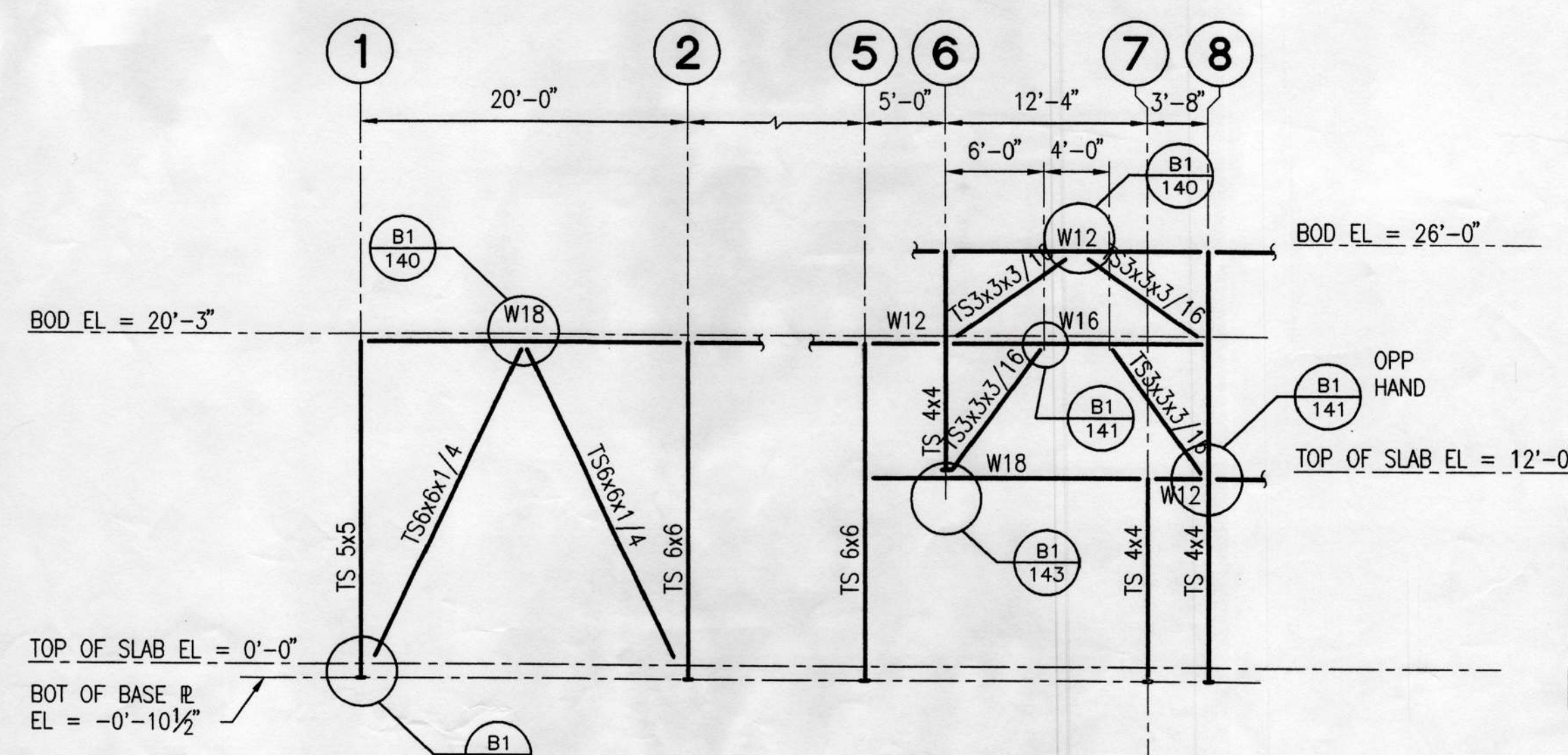

C5 BRACED FRAME AT GRID C
SCALE: 1/8" = 1'-0"

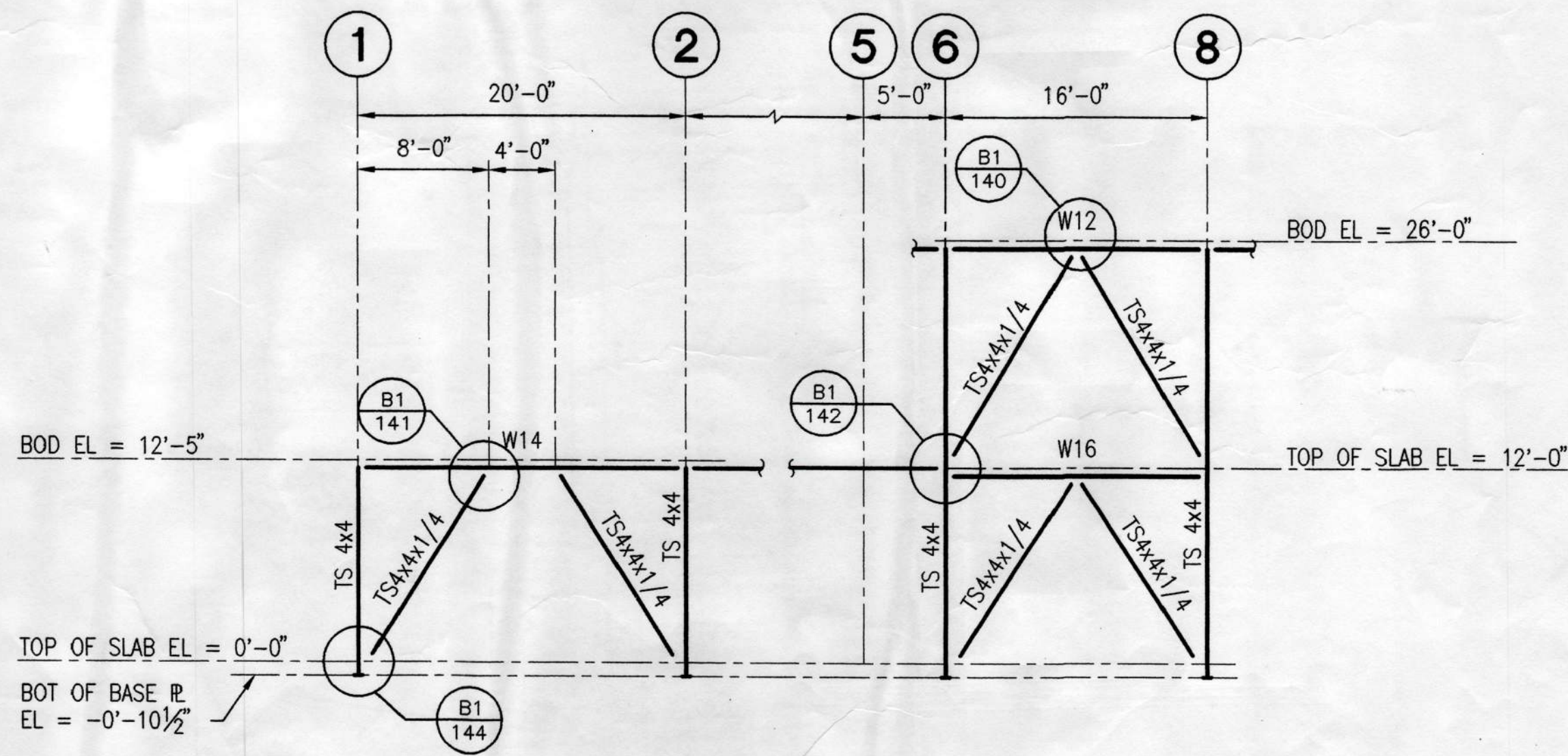

A1 BRACED FRAME AT GRID F
SCALE: 1/8" = 1'-0"

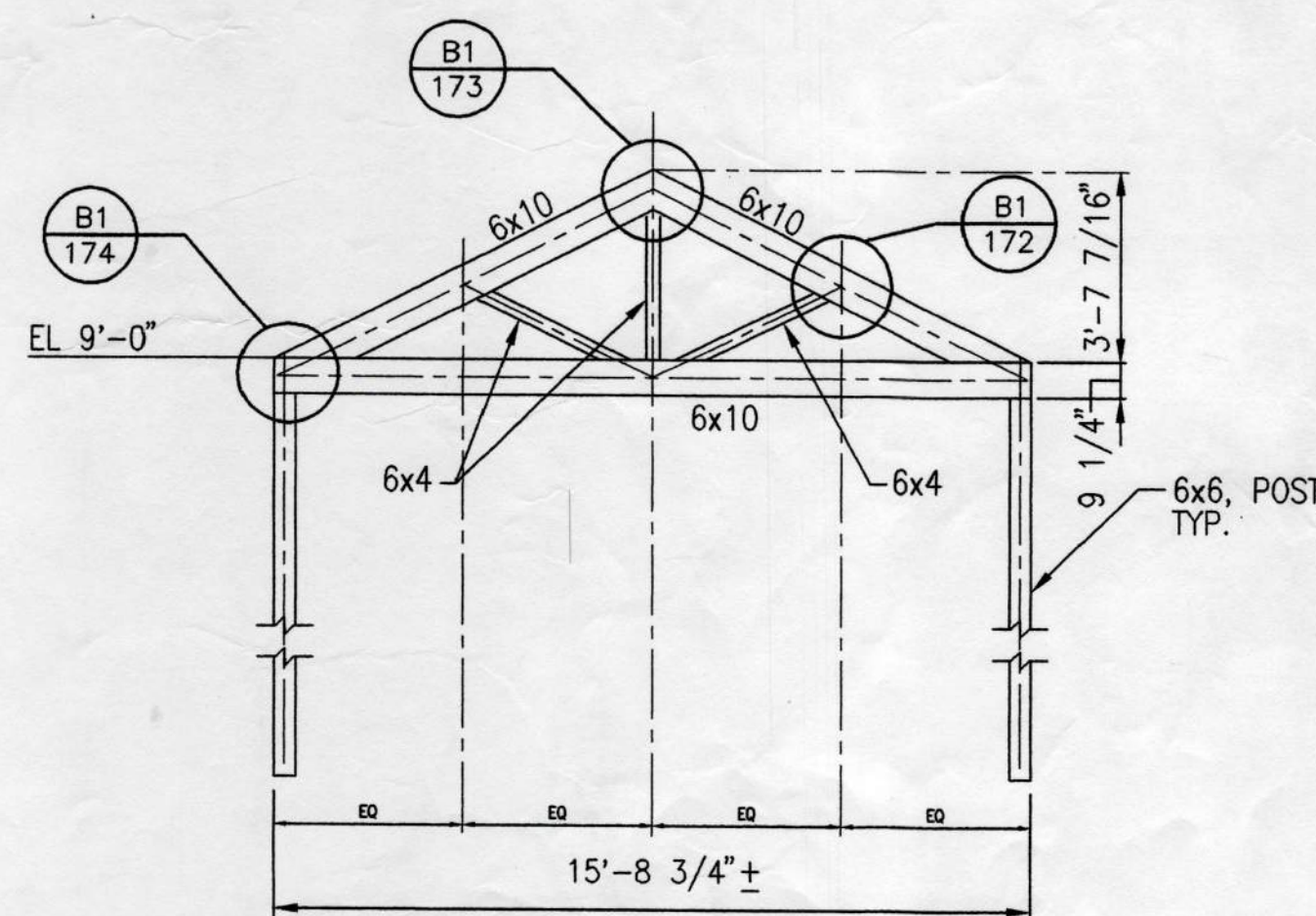

DEV 11
A4 ADD ALT 1 - HEAVY TIMBER TRUSS HTT1
SCALE: 1/4" = 1'-0"

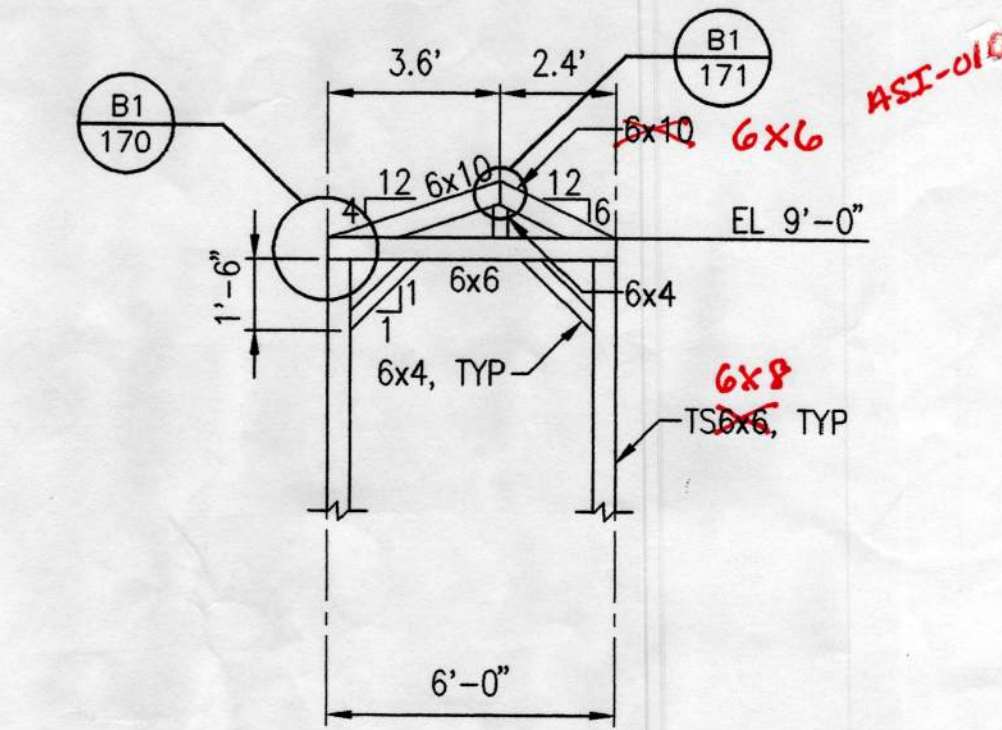

DEV 12
A5 ADD ALT 1 - HEAVY TIMBER TRUSS HTT2
SCALE: 1/4" = 1'-0"

BBFM
Engineers Inc.
510 L Street, Suite 200
Anchorage, Alaska 99501
Phone: (907) 274-2238 Fax: 274-2320

City of Unalaska
UNALASKA LIBRARY
AS-BUILT
Unalaska, Alaska

LIVINGSTON
STONE
ARCHITECTURE
PLANNING
INTERIOR DESIGN
500 ANCHORAGE BOULEVARD
ANCHORAGE, ALASKA 99503-0700
TEL: 407 898 3000
FAX: 407 898 0800



Copyright © 1998 by Livingston Stone, Inc.
All rights reserved. All parts of this drawing
and the design it represents are instruments of
service, and without the expressed, written
permission of Livingston Stone, Inc. remain
its exclusive property, and shall not be
used, reproduced, or stored in any form.
The Livingston Stone, Inc. name and logo
are trademarks of Livingston Stone, Inc.

PROJECT NO. 714-10
DRAWN BY: KK
REVIEWED BY: CM
DATE: APRIL 10, 1998

TITLE
BRACING
ELEVATIONS

SHEET NO.
S-401

Unalaska Visions
TIJUV-2A
 YPAPPI AKSALIANU
 City of Unalaska

STONE
FRAMING
 ENGINEERS



PROJECT NO. 714-10
 DRAWN BY: [Signature]
 DATE: APRIL 10, 1999
 TITLE: BRACING
 ELEVATIONS
 SHEET NO. 3-101



AHBL
 Project: _____ No: _____ Page _____ of _____
 Subject: _____ Calculations
 Wrote: _____ Phone: _____ Fax: _____
 Address: _____ # Faxed Pages: _____ Memorandum
 Meeting Minutes
 Telephone Memo

Date: 11/18/01
 By: AHA
 Copies to: _____

2215 N. 30th Street
 Suite 200
 Tacoma, WA 98403
 Old Town
 Industrial District
 253.883.4132
 253.883.2572 Fax

2x W10-16
 6" oc 6" WALL 18" HIGH
 4" oc 6" WALL 18" HIGH
 12" WIDE 14" DEEP
 PLATE & BOLT
 CENTER ON WALL
 EXTENSION WALL
 STUDS CONTINUOUS
 TO SOAR DECK

JOB NO 78101981
 FILED TO BE FRCD ABOVE
 BY HEAVY STEEL
 CC: [List of names]
 LARRY P. ✓
 TERRY R. ✓

**THIS DETAIL APPLIES TO
 EXTERIOR WALLS ATTACHMENT
 TO UNDERSIDE OF ROOFING
 DIAPHRAGM.**

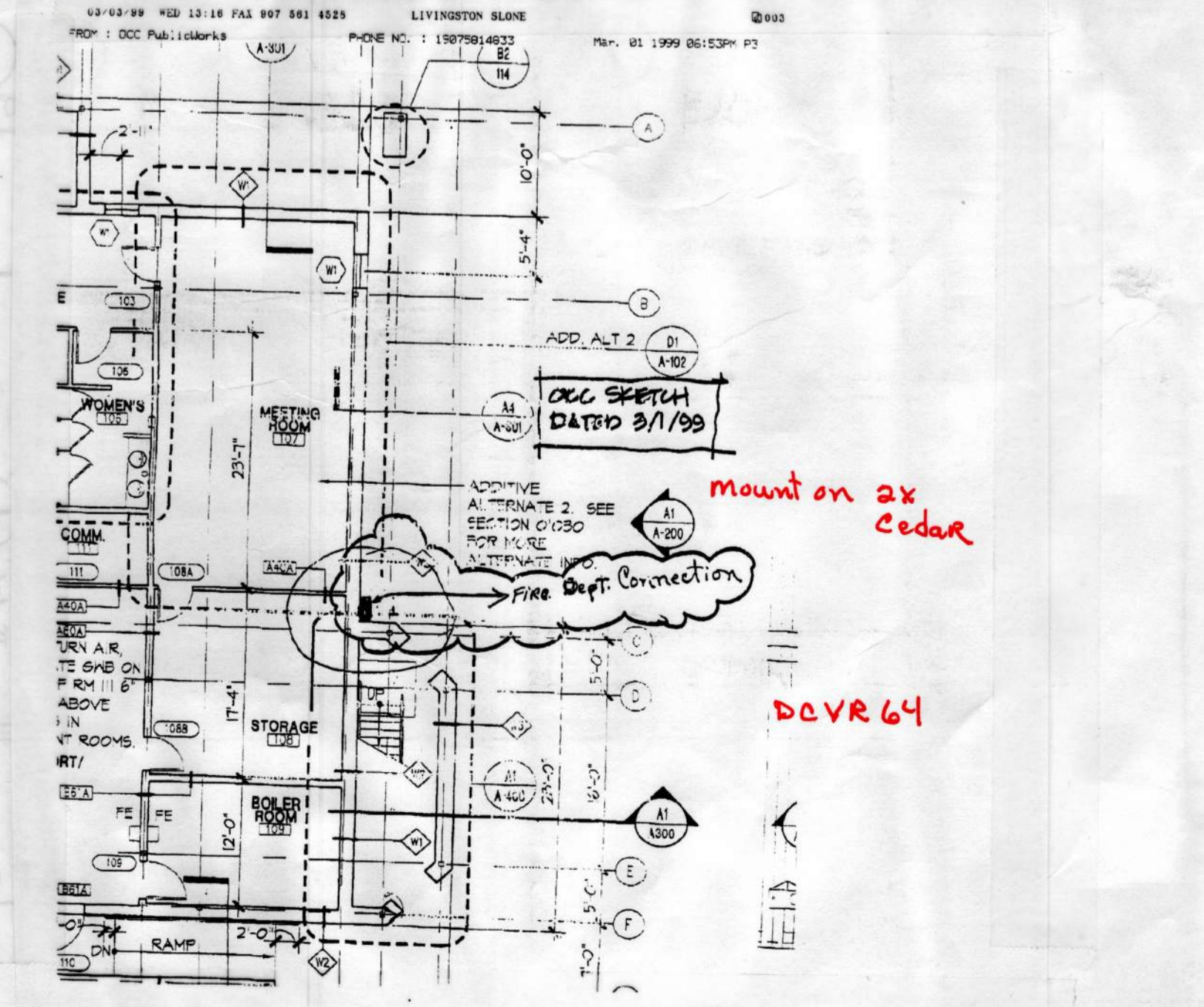
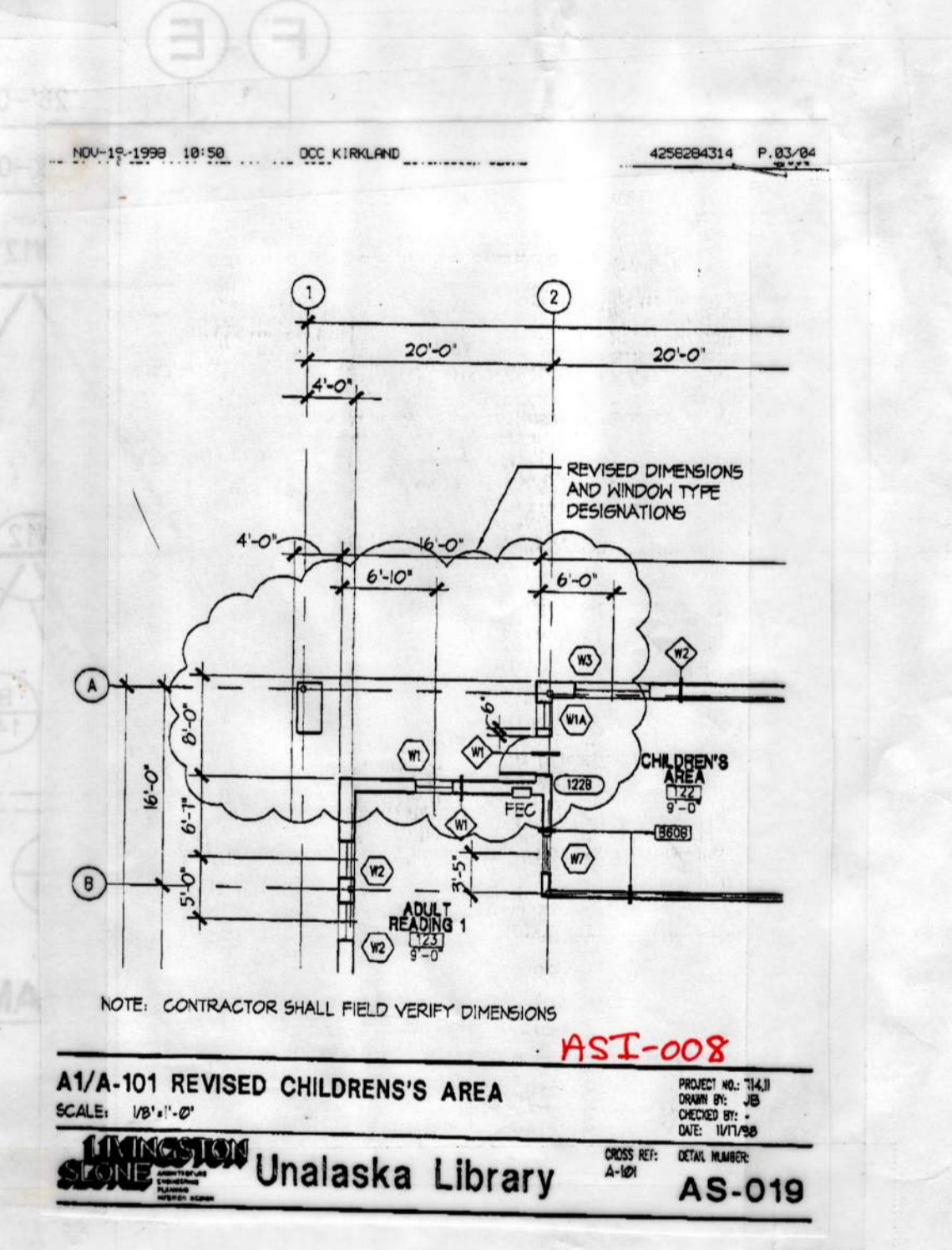
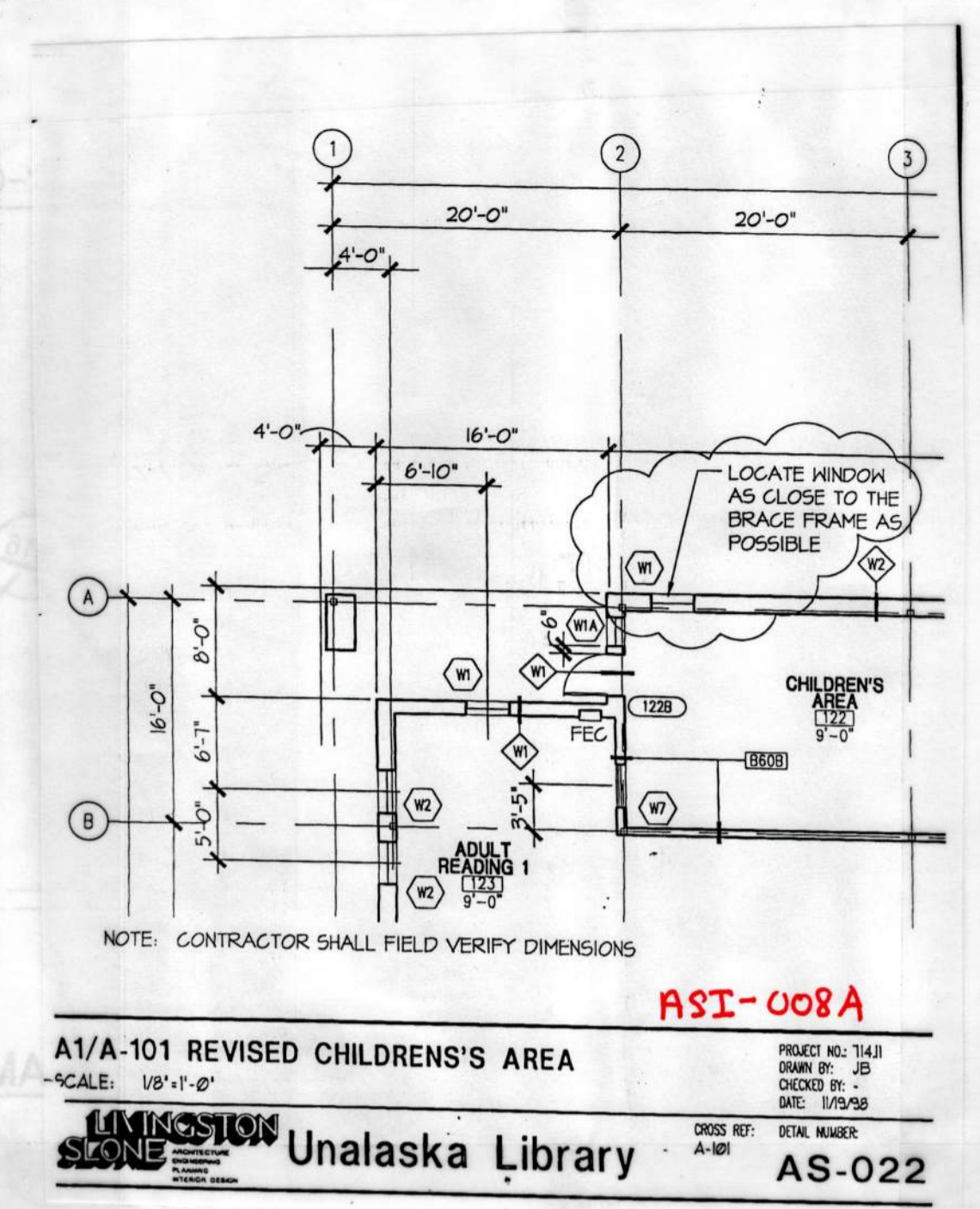

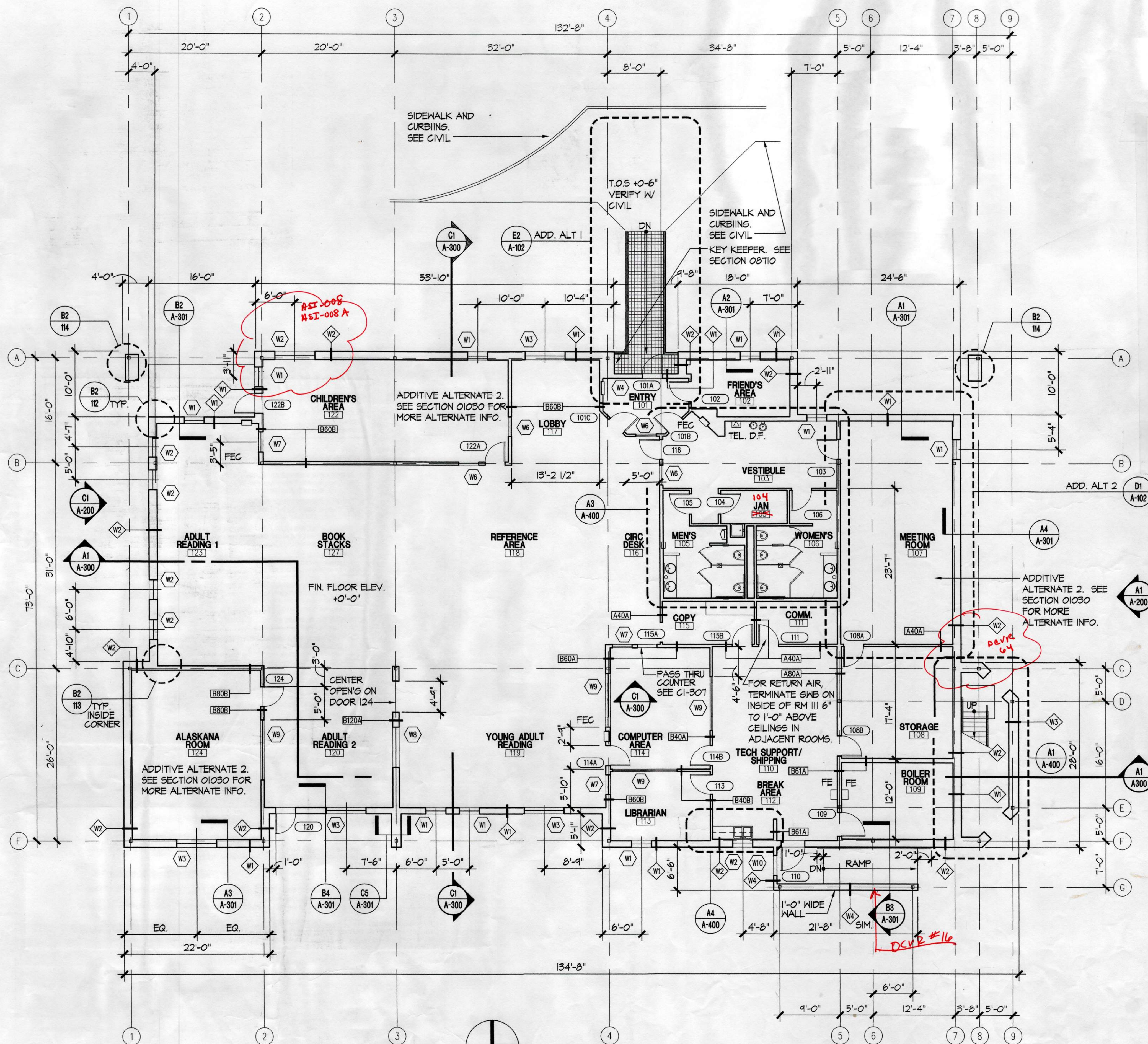

A1 FIRST LEVEL PLAN
A-101 APPROXIMATE SCALE: 1/8"=1'-0"



Response/Remarks: DCVR 20
 Install 800 x C14 double studs at jambs of wall openings as indicated in Section 05400.3.10. Install additional 800 x C14 studs if required by a manufacturer. The runner tracks above and below the openings shall be a minimum of 18 gauge. Match width of 800 x C14 studs. Attach 18 gauge runners to 800 x C14 studs with 3" x 3" x 6" long 18 gauge angles using three #12 screws on each leg of the angle. Stud spacing of 800 x C14 studs above and below the openings shall be as indicated in Section 05400.4.01.8.

- NOTE:**
1. FINISHED FLOOR ELEVATION +0'-0" EQUALS +5'-0" ON DRAWING C-102.
 2. DIMENSIONS ARE TO FACE OF STUD UNLESS OTHERWISE NOTED.
 3. TYPICAL EXTERIOR WALL STUDS OVERHANG FOUNDATION WALL BY 1". SEE B2-III.
 4. SEE C1-110 THROUGH C1-113 FOR PARTITION TYPES.
 5. SEE B2-100 THROUGH B2-103 FOR EXTERIOR WALL TYPES.
 6. SEE A-600 WINDOW AND DOOR SCHEDULE FOR MORE INFO.
 7. SEE SECTION 10522 FOR "FE" AND "FEC" DESCRIPTIONS.

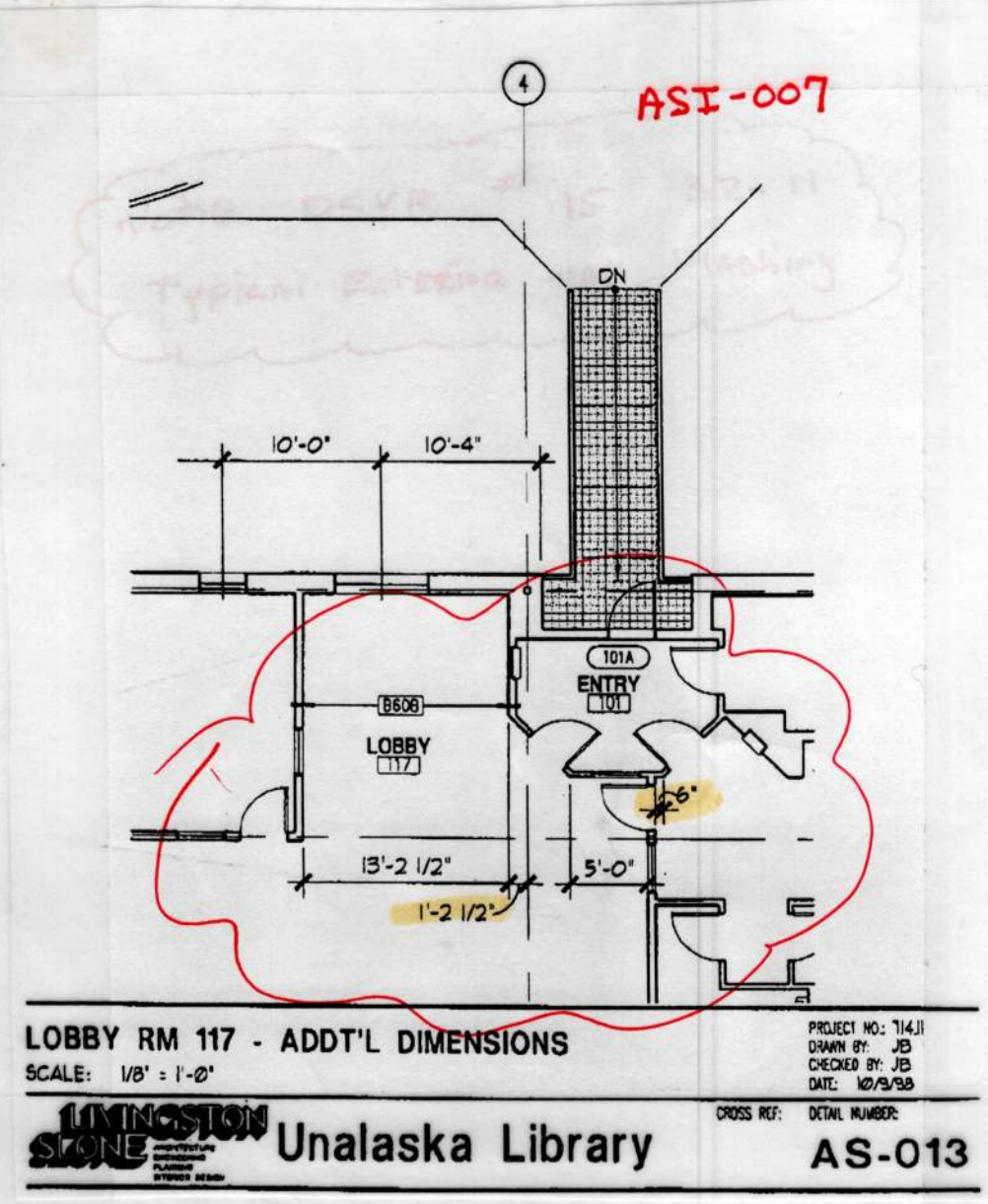

Response/Remarks: DCVR 23
 The 4x6 and 4x8 preservative treated wood indicated in details C2-111 and B2-120 is correct. Other locations are as follows:
 1. The sill plates at columns near grid A1 and A5. See detail B2-114.
 2. The sill plates at the base of wall type W4 outside door 110 at the Break Area. See drawing A1A-101 and detail B2-103.
 3. There is 4x6 preservative treated wood at the guardrail around the stair landing at the Fan Room level. See attached detail C2-102 revised 6/8/98. Note that the guardrail is on the east and north side of the stair including a small return at the top of the stair. See drawings A1A-400.
 By: [Signature] Date: 9-9-98

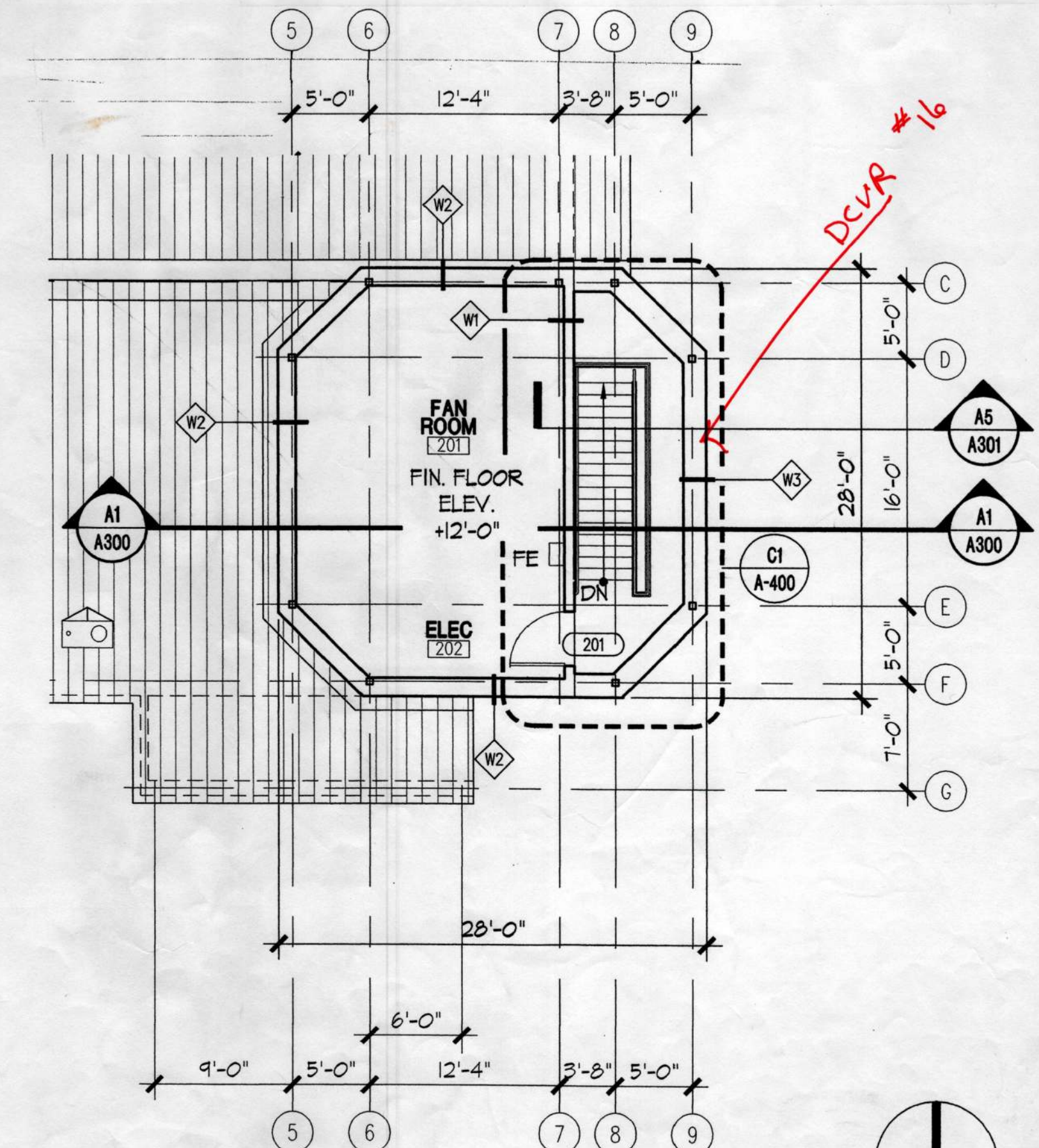

A4 MECHANICAL LEVEL PLAN
A-101 APPROXIMATE SCALE: 1/8"=1'-0"



City of Unalaska
UNALASKA LIBRARY
AS-BUILT
 Unalaska, Alaska

LIVINGSTON STONE
 ARCHITECTURE
 ENGINEERING
 PLANNING
 INTERIOR DESIGN
 300 ANCHORAGE BOULEVARD
 SUITE 201
 ANCHORAGE, ALASKA 99503-0790
 TEL: 273-0700
 FAX: 273-0700

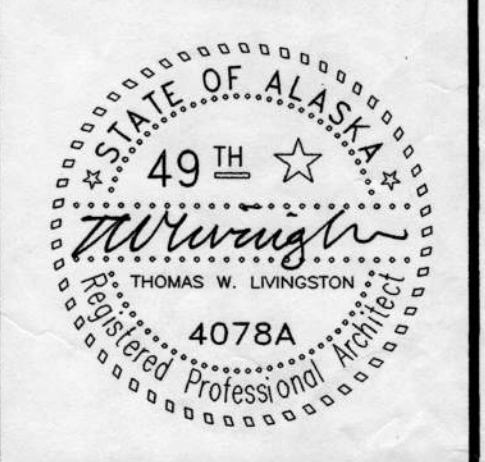

Copyright, 1998 by Livingston Stone, Inc., all rights reserved. All parts of this drawing and the design it represents are instruments of service, and without the expressed, written permission of Livingston Stone, Inc. remain its exclusive property, and shall not be used, reproduced, or stored in any form. The Livingston Stone, Inc. name and logo are trademarks of Livingston Stone, Inc.

PROJECT NO. 714.10
DRAWN BY: JB
REVIEWED BY:
DATE APRIL 10, 1998

TITLE
PLANS

SHEET NO.
A-101

City of Unalakleet
UNALASKA LIBRARY
TIUV-A-2A

MECHANICAL LEVEL PLAN
 APPROXIMATE SCALE: 1/8"=1'-0"
 SHEET NO. A-101
 DATE: APRIL 10, 1998
 DRAWN BY: [Name]
 CHECKED BY: [Name]
 TITLE: PLANS
 PROJECT NO. 10738
 CITY OF UNALASKA

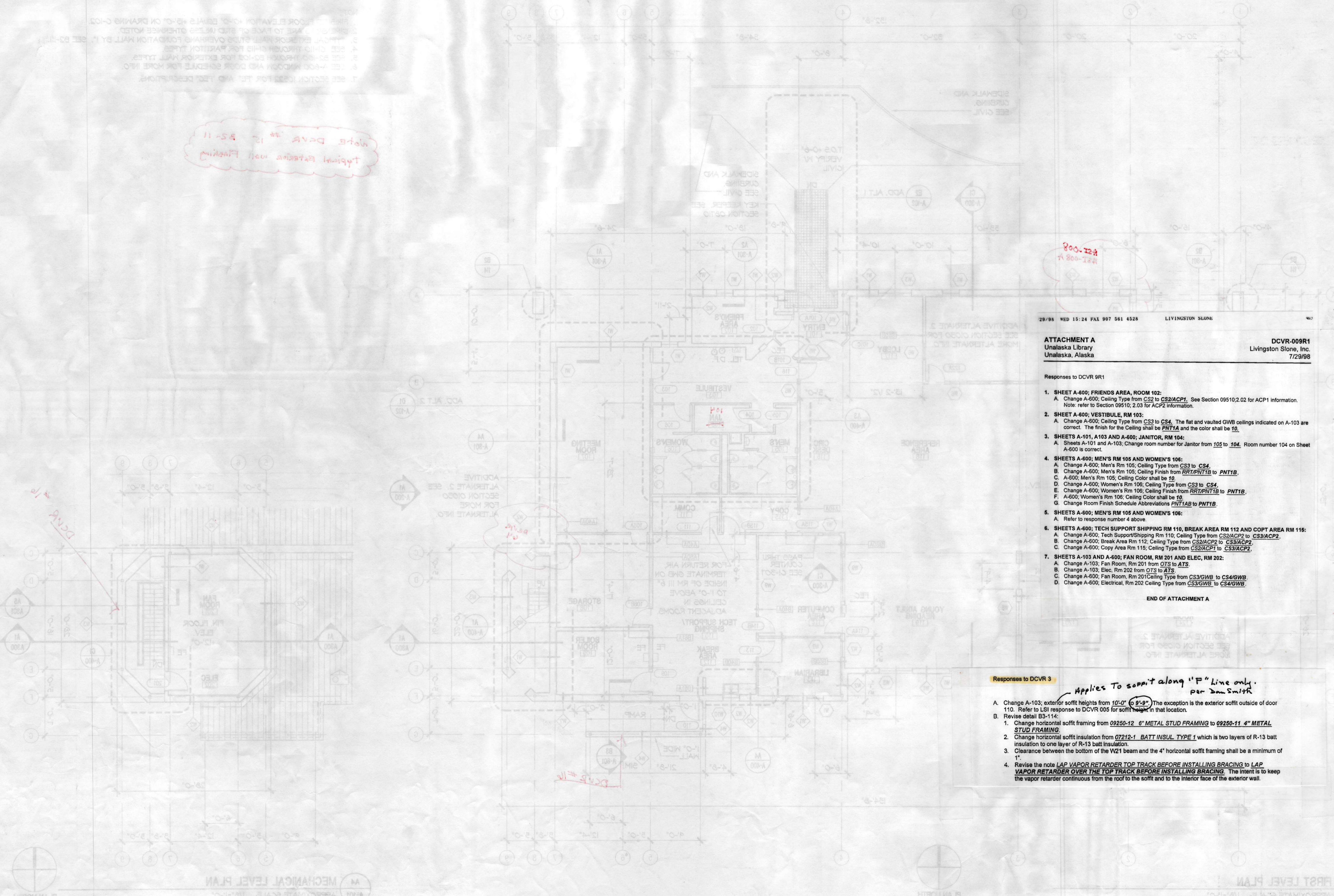

29/98 WED 15:24 FAX 907 561 4528 LIVINGSTON STONE
ATTACHMENT A
 Unalaska Library
 Unalaska, Alaska
DCVR-009R1
 Livingston Stone, Inc.
 7/29/98

- Responses to DCVR 9R1
- SHEET A-600; FRIENDS AREA, ROOM 102:**
 A. Change A-600, Ceiling Type from CS2 to CS2/ACP1. See Section 09510.2.02 for ACP1 information. Note: refer to Section 09510.2.03 for ACP2 information.
 - SHEET A-600; VESTIBULE, RM 103:**
 A. Change A-600, Ceiling Type from CS3 to CS4. The flat and vaulted GWB ceilings indicated on A-103 are correct. The finish for the Ceiling shall be PNT1A and the color shall be 10.
 - SHEETS A-101, A103 AND A-600; JANITOR, RM 104:**
 A. Sheets A-101 and A-103, Change room number for Janitor from 102 to 104. Room number 104 on Sheet A-600 is correct.
 - SHEETS A-600; MEN'S RM 105 AND WOMEN'S 106:**
 A. Change A-600, Men's Rm 105, Ceiling Type from CS3 to CS4.
 B. Change A-600, Men's Rm 105, Ceiling Finish from FRT/PNT1B to PNT1B.
 C. A-600, Men's Rm 105, Ceiling Color shall be 10.
 D. Change A-600, Women's Rm 106, Ceiling Type from CS3 to CS4.
 E. Change A-600, Women's Rm 106, Ceiling Finish from FRT/PNT1B to PNT1B.
 F. A-600, Women's Rm 106, Ceiling Color shall be 10.
 G. Change Room Finish Schedule Abbreviations PNT1AB to PNT1B.
 - SHEETS A-600; MEN'S RM 105 AND WOMEN'S 106:**
 A. Refer to response number 4 above.
 - SHEETS A-600; TECH SUPPORT/SHIPPING RM 110, BREAK AREA RM 112 AND COPT AREA RM 115:**
 A. Change A-600, Tech Support/Shipping Rm 110, Ceiling Type from CS2/ACP2 to CS3/ACP2.
 B. Change A-600, Break Area Rm 112, Ceiling Type from CS2/ACP2 to CS3/ACP2.
 C. Change A-600, Copy Area Rm 115, Ceiling Type from CS2/ACP1 to CS3/ACP2.
 - SHEETS A-103 AND A-600; FAN ROOM, RM 201 AND ELEC, RM 202:**
 A. Change A-103, Fan Room, Rm 201 from OTS to ATS.
 B. Change A-103, Elec, Rm 202 from OTS to ATS.
 C. Change A-600, Fan Room, Rm 201 Ceiling Type from CS3/GWB to CS4/GWB.
 D. Change A-600, Electrical, Rm 202 Ceiling Type from CS3/GWB to CS4/GWB.
- END OF ATTACHMENT A

- Responses to DCVR 3
- Applies To soffit along 'F' line only per Dan Smith
- Change A-103; exterior soffit heights from 10'-0" to 9'-9". The exception is the exterior soffit outside of door 110. Refer to LSI response to DCVR 005 for soffit height in that location.
 - Revise detail B3-114:
 - Change horizontal soffit framing from 09250-12 6" METAL STUD FRAMING to 09250-11 4" METAL STUD FRAMING.
 - Change horizontal soffit insulation from 07212-1 BATT INSUL TYPE 1, which is two layers of R-13 batt insulation to one layer of R-13 batt insulation.
 - Clearance between the bottom of the W21 beam and the 4" horizontal soffit framing shall be a minimum of 1".
 - Revise the note LAP VAPOR RETARDER TOP TRACK BEFORE INSTALLING BRACING to LAP VAPOR RETARDER OVER THE TOP TRACK BEFORE INSTALLING BRACING. The intent is to keep the vapor retarder continuous from the roof to the soffit and to the interior face of the exterior wall.

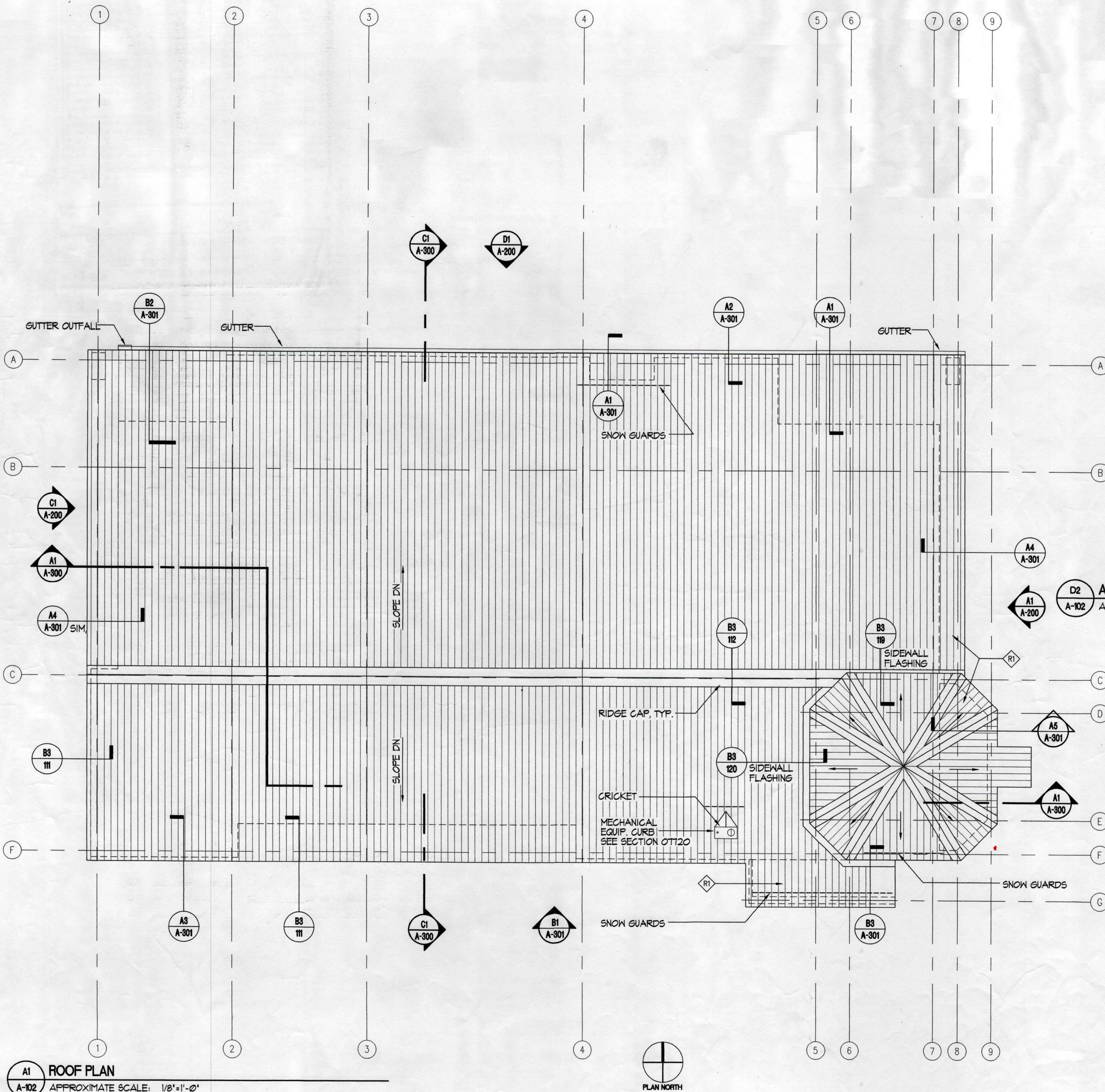

A1 ROOF PLAN
A-102 APPROXIMATE SCALE: 1/8"=1'-0"

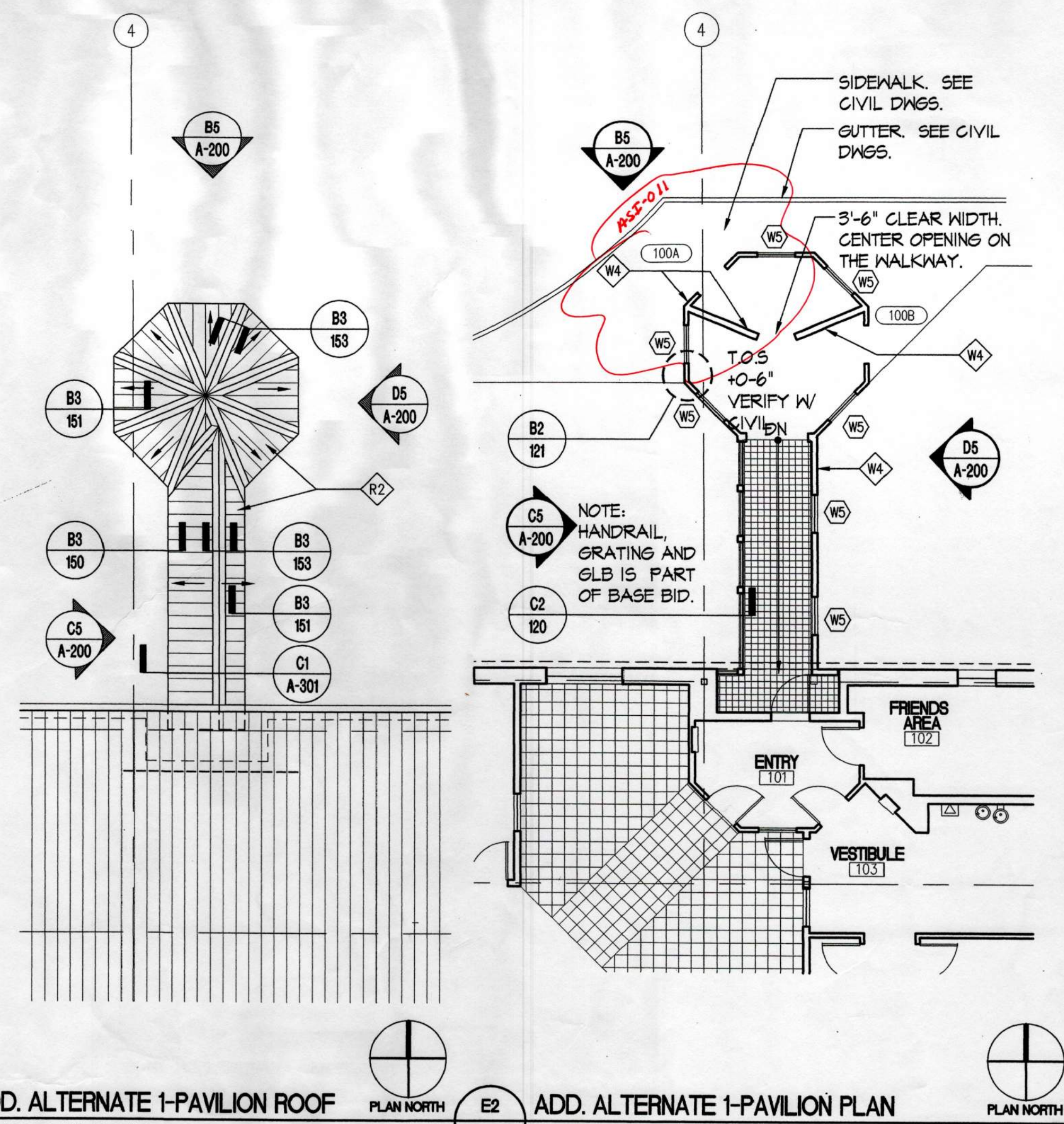

D2 ADD. ALTERNATE 1-PAVILION ROOF
A-102 APPROXIMATE SCALE: 1/8"=1'-0"

E2 ADD. ALTERNATE 1-PAVILION PLAN
A-102 APPROXIMATE SCALE: 1/8"=1'-0"

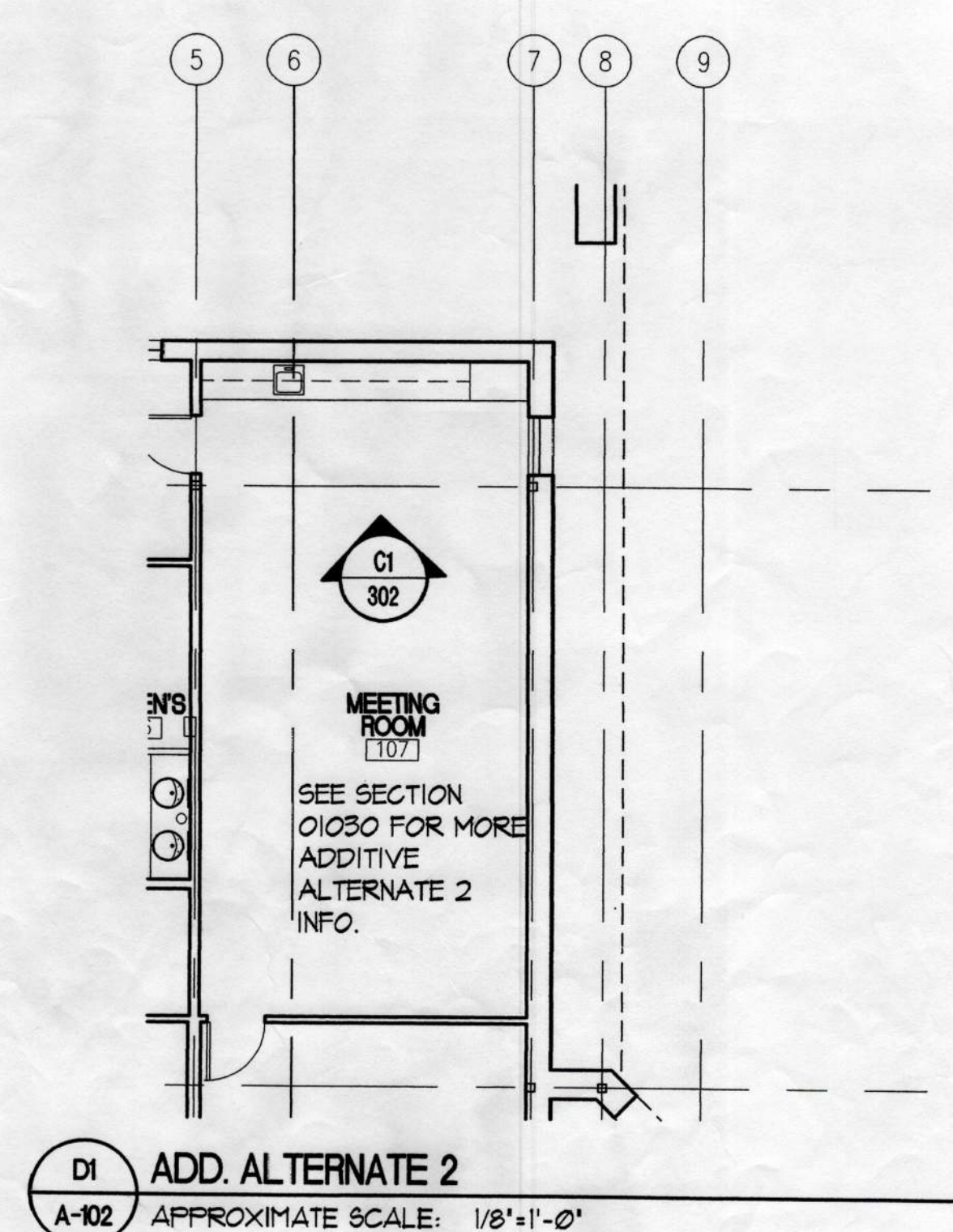

D1 ADD. ALTERNATE 2
A-102 APPROXIMATE SCALE: 1/8"=1'-0"

City of Unalaska
UNALASKA LIBRARY
AS-BUILT
Unalaska, Alaska

LIVINGSTON STONE
3800 ARCTIC BOULEVARD
SUITE 201
ANCHORAGE, ALASKA 99503-5790
ARCHITECTURE
ENGINEERING
PLANNING
INTERIOR DESIGN
TEL 907 586 5008
FAX 907 581 6828

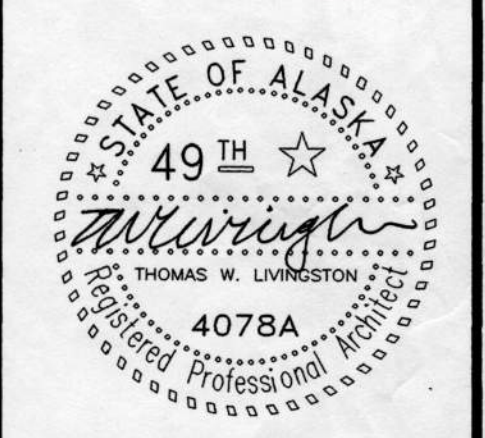

Copyright, 1998 by Livingston Stone, Inc., all rights reserved. All parts of this drawing and the design it represents are instruments of service, and without the expressed, written permission of Livingston Stone, Inc. remain its exclusive property, and shall not be used, reproduced, or stored in any form. The Livingston Stone, Inc. name and logo are trademarks of Livingston Stone, Inc.

PROJECT NO. 714.10
DRAWN BY: JB
REVIEWED BY:
DATE: APRIL 10, 1998

TITLE
ROOF/
ADD. ALTERNATE
PLANS

SHEET NO.
A-102



SHEET NO.	A-102
PLANS	ADD. ALTERNATE
ROOM	ADD. ALTERNATE
TITLE	
DATE	APRIL 10, 1988
DESIGNED BY	
DRAWN BY	
PROJECT NO.	101-410
Approved by: _____ Date: _____ Title: _____ License No.: _____ State of Alaska	

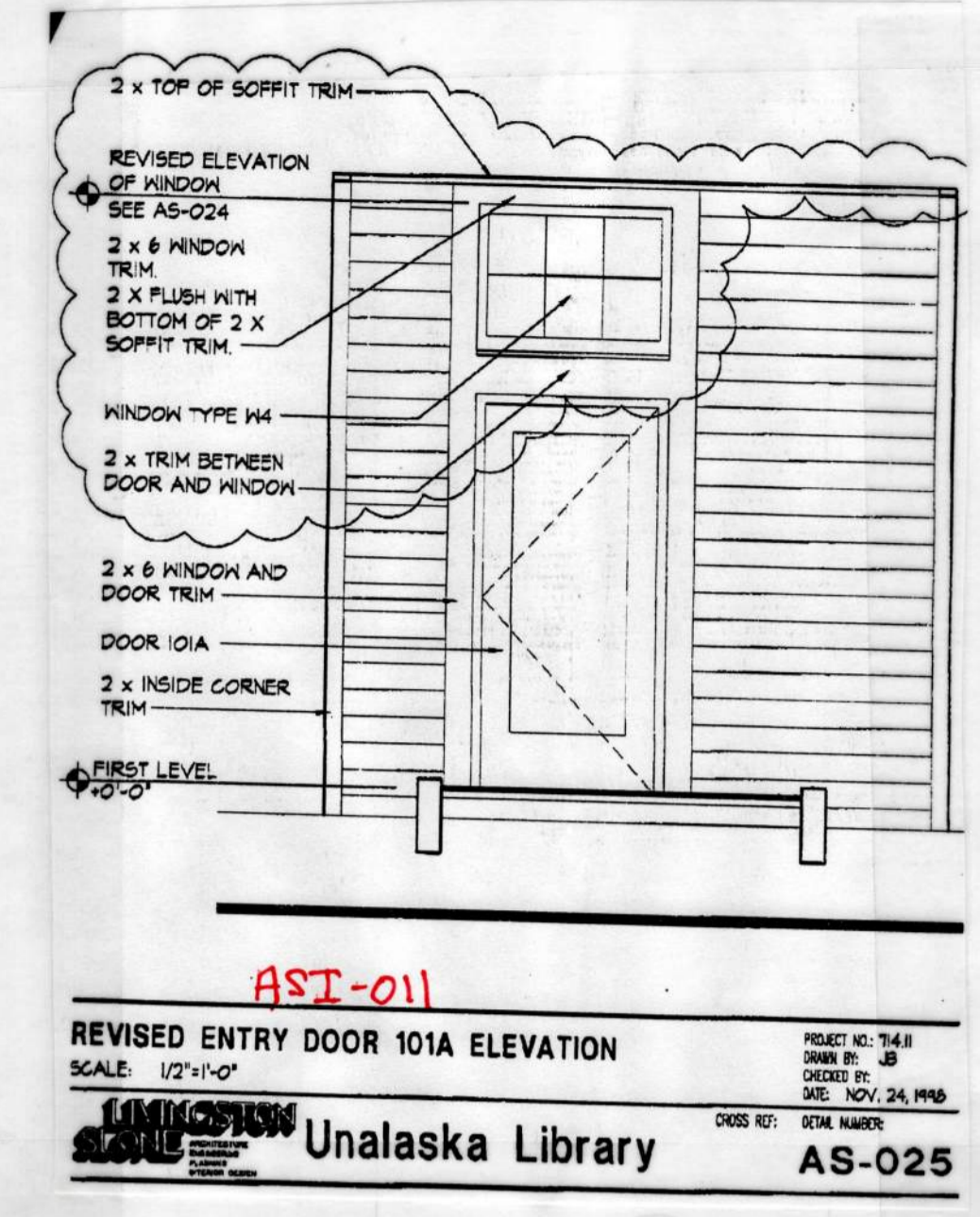

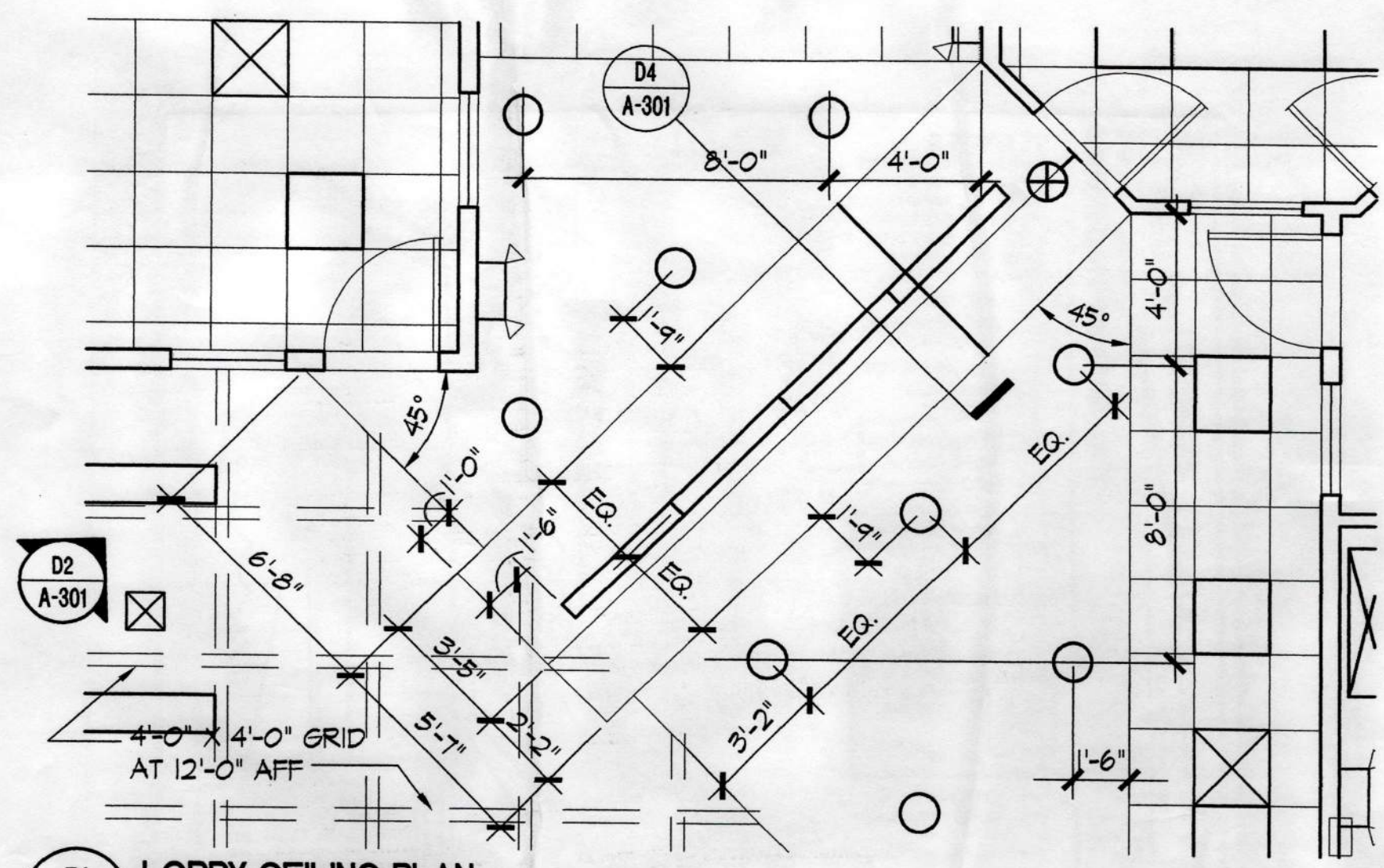

D1 LOBBY CEILING PLAN
A-103 APPROXIMATE SCALE: 1/4"=1'-0"

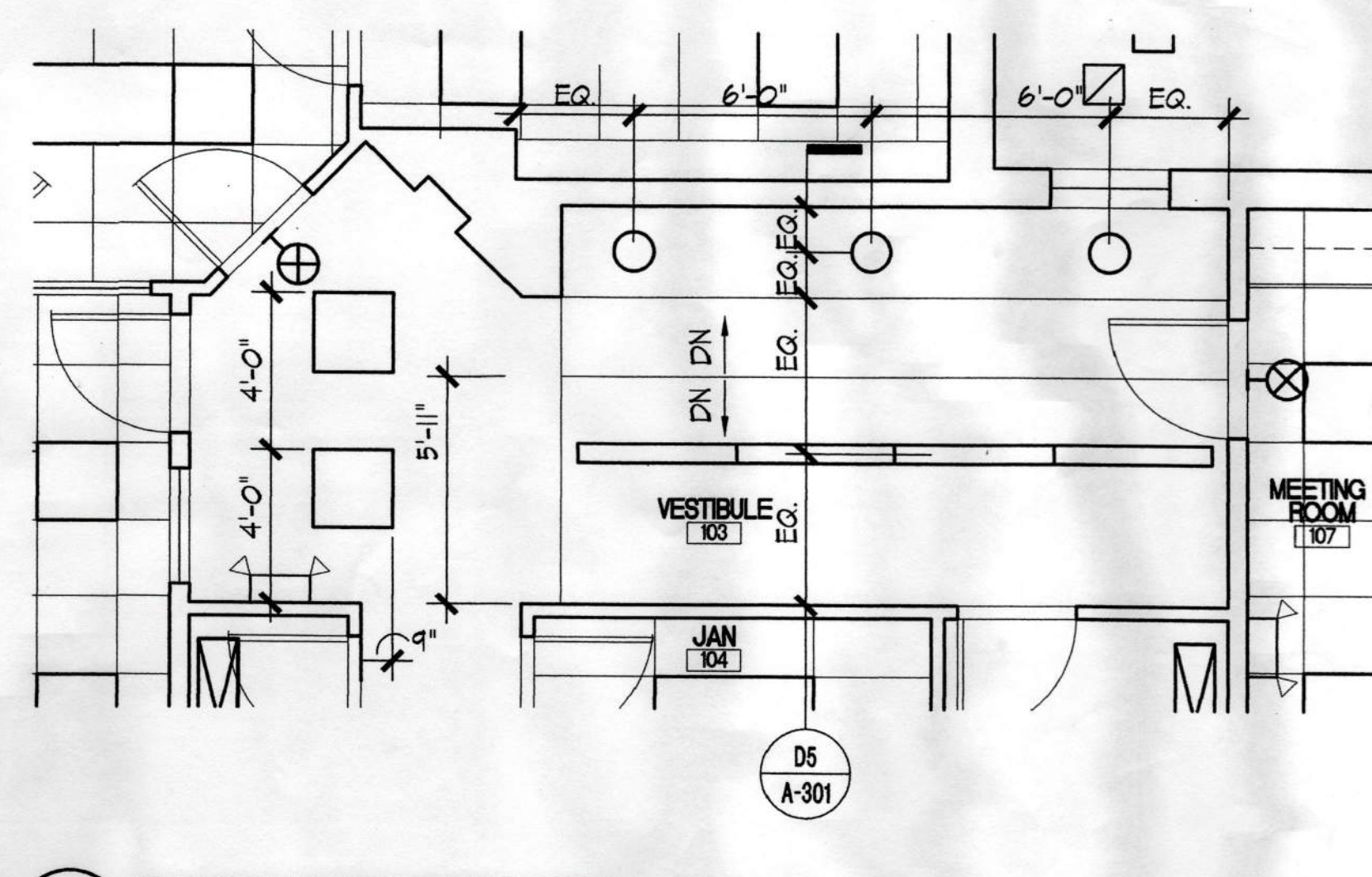

D3 VESTIBULE REFLECTED CEILING PLAN
A-103 APPROXIMATE SCALE: 1/4"=1'-0"

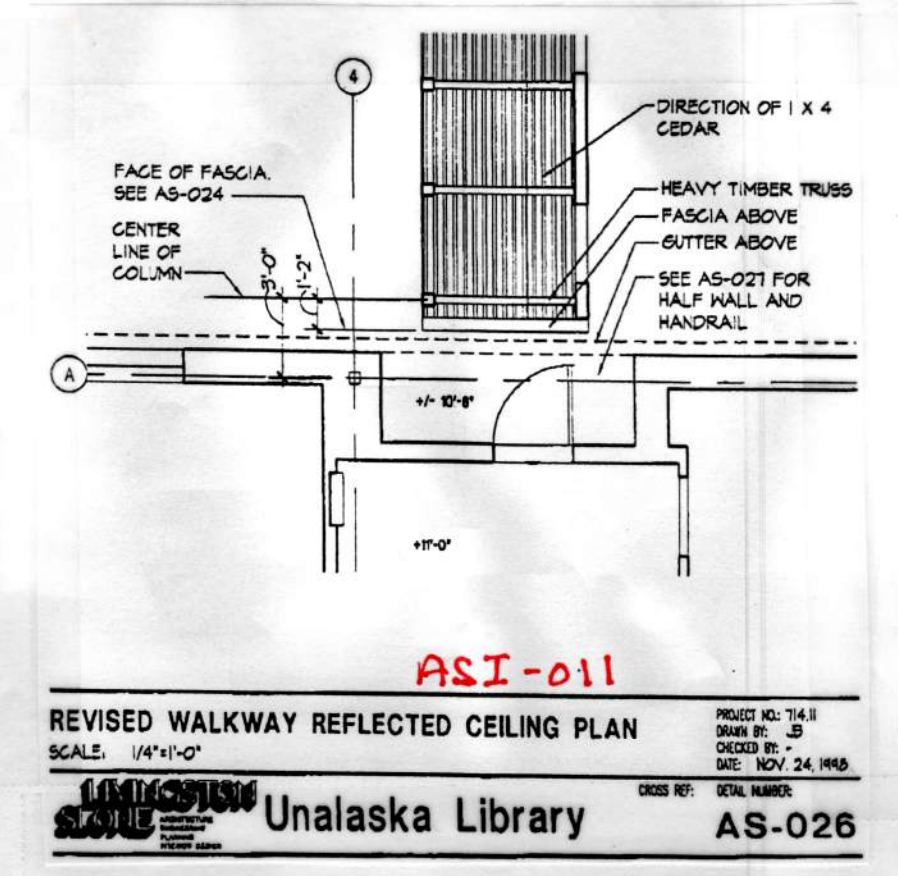

ASI-011
REVISED WALKWAY REFLECTED CEILING PLAN
SCALE: 1/4"=1'-0"
UNALASKA LIBRARY
AS-026

- LEGEND**
- SURFACE MOUNTED OUTDOOR LIGHT
 - WALL MOUNTED OUTDOOR LIGHT
 - ⊞ RECESSED OUTDOOR LIGHT
 - 2' x 4' LIGHT FIXTURE
 - 2' x 2' LIGHT FIXTURE
 - RECESSED DOWNLIGHT
 - SUSPENDED LIGHT FIXTURE
 - SUSPENDED INDIRECT UPLIGHT
 - ⊞ SURFACE MOUNTED FIXTURE
 - STRIP LIGHTING
 - ACCESS PANEL
 - ⊞ EMERGENCY LIGHTING
 - ⊞ EXIT SIGN (ARROWS AS REQUIRED)
 - ⊞ DIFFUSERS (SUPPLY)
 - ⊞ DIFFUSER (RETURN)
 - UH UNIT HEATER
 - CUH RECESSED CABINET UNIT HEATER
 - [ATS] ATTACH GNB CEILING SYSTEM TO STRUCTURE
 - [OTS] OPEN TO STRUCTURE
 - [OTA] OPEN TO ABOVE
 - [100] ROOM NO.
 - 9'-0" CEILING HEIGHT ABOVE ELEV 0'-0"
 - PARTITIONS EXTENDING TO BOTTOM OF METAL DECK. FOR PARTITIONS THAT INTERSECT METAL JOISTS, INSTALL BATT INSULATION TYPE 2 TO FILL THE VOID BTWN THE GNB AND THE METAL JOISTS.
 - SEE MECHANICAL, ELECTRICAL AND PLUMBING DRAWINGS FOR FURTHER INFO.

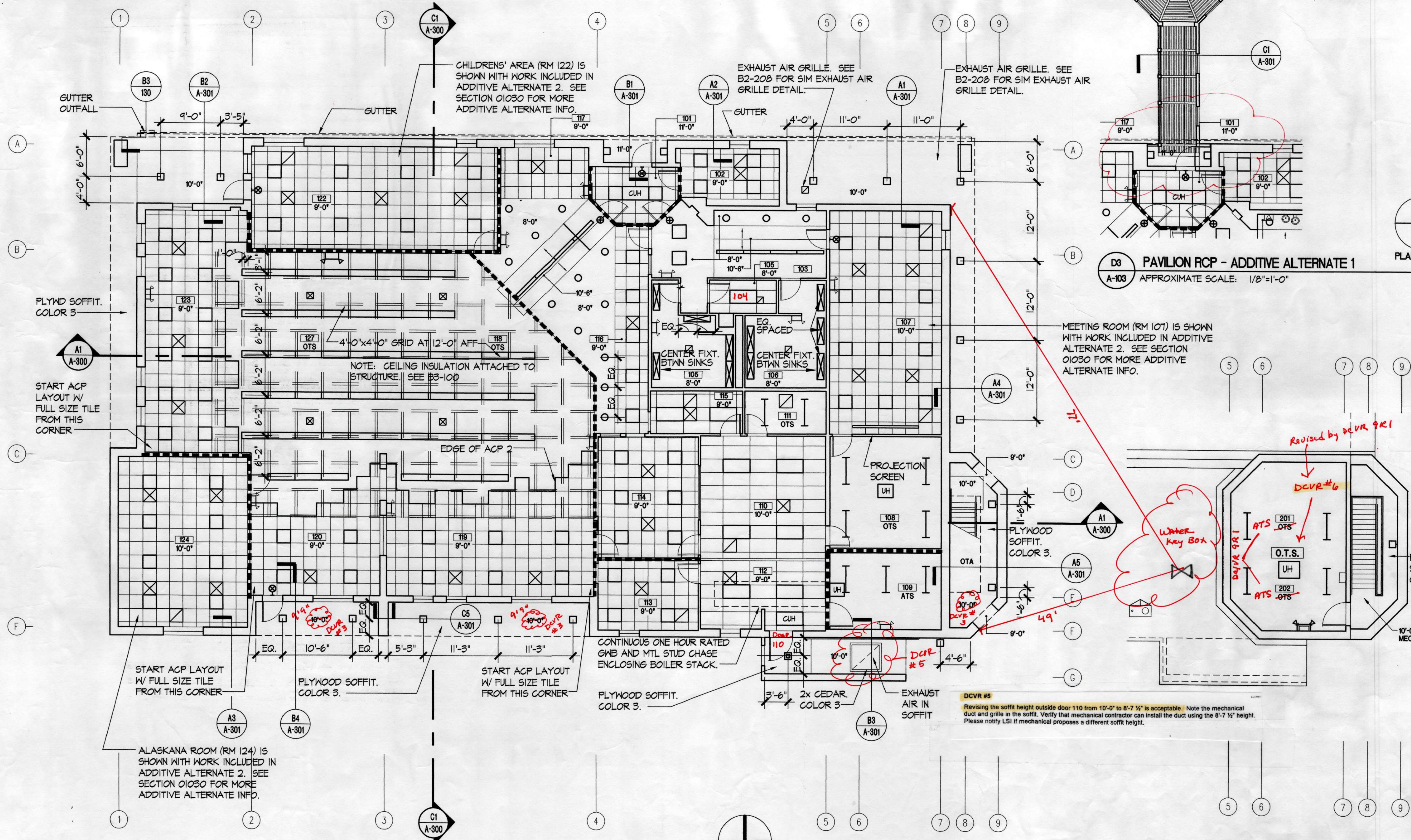

A1 FIRST LEVEL REFLECTED CEILING PLAN
A-103 APPROXIMATE SCALE: 1/8"=1'-0"

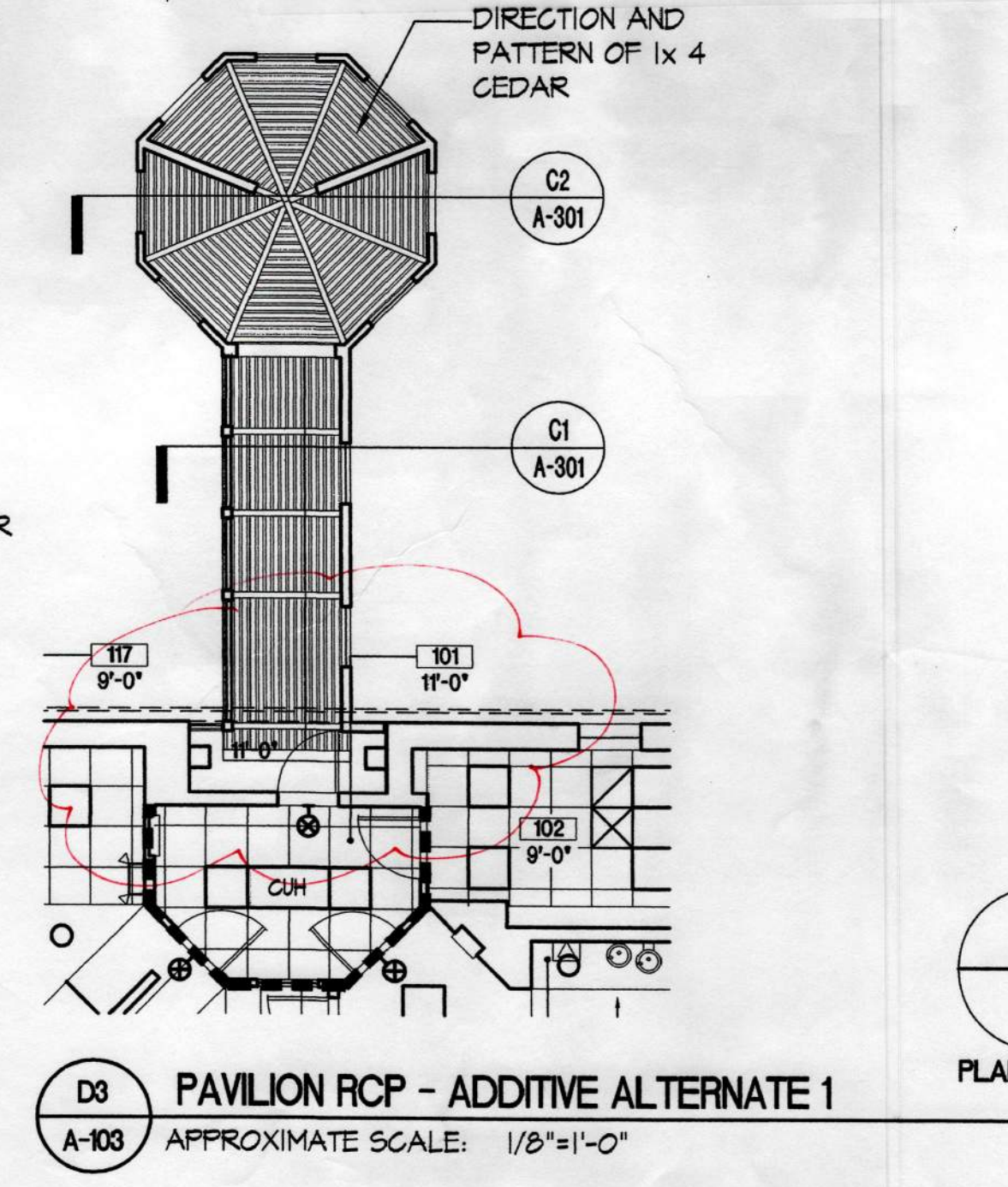

D8 PAVILION RCP - ADDITIVE ALTERNATE 1
A-103 APPROXIMATE SCALE: 1/8"=1'-0"



Response/Remarks	DCVR #
Change A-103: Fan Room, Rm 201 from 201 to 202	9R1
Change A-103: Fan Room, Rm 202 from 202 to 201	9R1
Change A-400: Fan Room, Rm 201 Ceiling Type from CS303 to CS304	9R1
Change A-400: Fan Room, Rm 202 Ceiling Type from CS303 to CS304	9R1
Change A-400: Electrical, Rm 202 Ceiling Type from CS303 to CS304	9R1

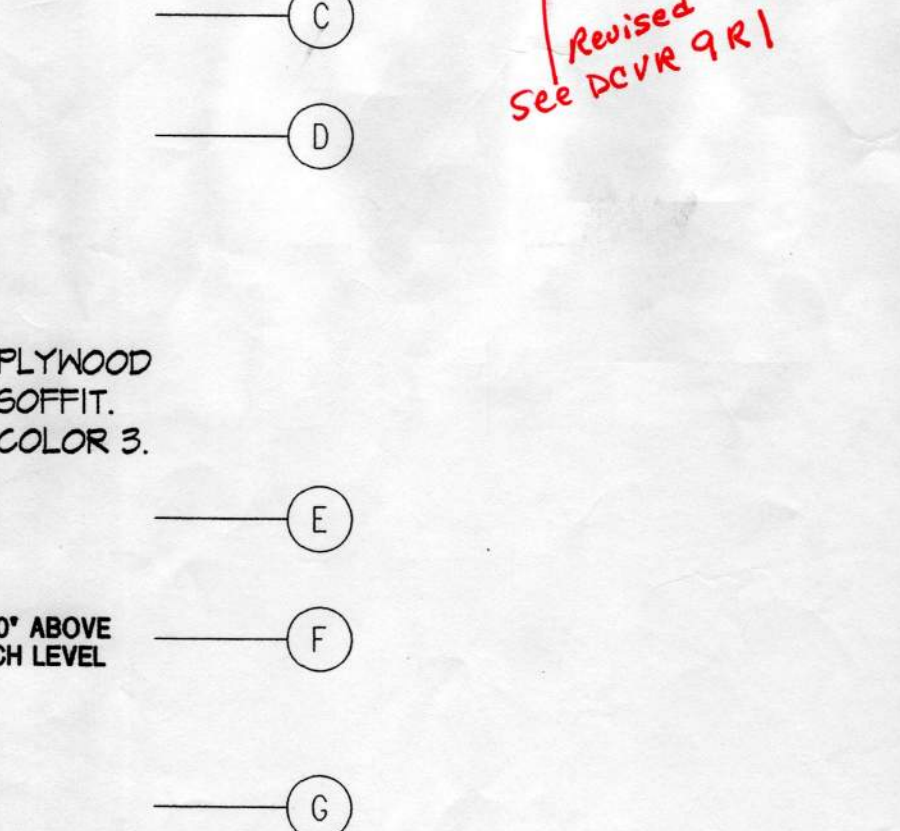

- NOTES:**
- SEE A-600 FINISH SCHEDULE FOR MORE CEILING INFO.
 - SEE E-101 FOR MORE LIGHTING INFO.
 - PAINT STRUCTURE COLOR II IN ROOMS 116, 117, 118, 119, 120, 123, AND 121 BEFORE INSTALLING CEILING INSULATION 07212-3 AND SUSPENDED CEILING SYSTEM. DO NOT PAINT INSULATION TYPE 07212-3.
 - SEE SECTION 06452 FOR MORE PLYWOOD SOFFIT INFO.
 - SEE DETAILS C3-302, C3-303, C3-304 AND C3-305 FOR CEILING FRAMING AND COMPRESSION STRUT INFO.

City of Unalaska
UNALASKA LIBRARY
AS-BUILT
Unalaska, Alaska

LIVINGSTON STONE
ARCHITECTURE
ENGINEERING
INTERIOR DESIGN

PROJECT NO. 714.10
DRAWN BY: JB
REVIEWED BY:
DATE: APRIL 10, 1998

TITLE
REFLECTED CEILING PLANS

SHEET NO.
A-103

YARPAU AKSA LAMU
TIUB-2A

NOVEMBER 1998



PROJECT NO. 103
DATE: APRIL 10, 1998
DRAWN BY: [Signature]
CHECKED BY: [Signature]
REVISIONS:
1. SEE A-100 FOR MORE LIGHTING INFO.
2. SEE E-101 FOR MORE LIGHTING INFO.
3. PAINT STRUCTURE COLOR II IN ROOMS 110, 111, 112, 113, 114, 115, 116, 117, 118, 119, 120, 121, 122, 123, 124, 125, 126, 127, 128, 129, 130, 131, 132, 133, 134, 135, 136, 137, 138, 139, 140, 141, 142, 143, 144, 145, 146, 147, 148, 149, 150, 151, 152, 153, 154, 155, 156, 157, 158, 159, 160, 161, 162, 163, 164, 165, 166, 167, 168, 169, 170, 171, 172, 173, 174, 175, 176, 177, 178, 179, 180, 181, 182, 183, 184, 185, 186, 187, 188, 189, 190, 191, 192, 193, 194, 195, 196, 197, 198, 199, 200, 201, 202, 203, 204, 205, 206, 207, 208, 209, 210, 211, 212, 213, 214, 215, 216, 217, 218, 219, 220, 221, 222, 223, 224, 225, 226, 227, 228, 229, 230, 231, 232, 233, 234, 235, 236, 237, 238, 239, 240, 241, 242, 243, 244, 245, 246, 247, 248, 249, 250, 251, 252, 253, 254, 255, 256, 257, 258, 259, 260, 261, 262, 263, 264, 265, 266, 267, 268, 269, 270, 271, 272, 273, 274, 275, 276, 277, 278, 279, 280, 281, 282, 283, 284, 285, 286, 287, 288, 289, 290, 291, 292, 293, 294, 295, 296, 297, 298, 299, 300, 301, 302, 303, 304, 305, 306, 307, 308, 309, 310, 311, 312, 313, 314, 315, 316, 317, 318, 319, 320, 321, 322, 323, 324, 325, 326, 327, 328, 329, 330, 331, 332, 333, 334, 335, 336, 337, 338, 339, 340, 341, 342, 343, 344, 345, 346, 347, 348, 349, 350, 351, 352, 353, 354, 355, 356, 357, 358, 359, 360, 361, 362, 363, 364, 365, 366, 367, 368, 369, 370, 371, 372, 373, 374, 375, 376, 377, 378, 379, 380, 381, 382, 383, 384, 385, 386, 387, 388, 389, 390, 391, 392, 393, 394, 395, 396, 397, 398, 399, 400, 401, 402, 403, 404, 405, 406, 407, 408, 409, 410, 411, 412, 413, 414, 415, 416, 417, 418, 419, 420, 421, 422, 423, 424, 425, 426, 427, 428, 429, 430, 431, 432, 433, 434, 435, 436, 437, 438, 439, 440, 441, 442, 443, 444, 445, 446, 447, 448, 449, 450, 451, 452, 453, 454, 455, 456, 457, 458, 459, 460, 461, 462, 463, 464, 465, 466, 467, 468, 469, 470, 471, 472, 473, 474, 475, 476, 477, 478, 479, 480, 481, 482, 483, 484, 485, 486, 487, 488, 489, 490, 491, 492, 493, 494, 495, 496, 497, 498, 499, 500, 501, 502, 503, 504, 505, 506, 507, 508, 509, 510, 511, 512, 513, 514, 515, 516, 517, 518, 519, 520, 521, 522, 523, 524, 525, 526, 527, 528, 529, 530, 531, 532, 533, 534, 535, 536, 537, 538, 539, 540, 541, 542, 543, 544, 545, 546, 547, 548, 549, 550, 551, 552, 553, 554, 555, 556, 557, 558, 559, 560, 561, 562, 563, 564, 565, 566, 567, 568, 569, 570, 571, 572, 573, 574, 575, 576, 577, 578, 579, 580, 581, 582, 583, 584, 585, 586, 587, 588, 589, 590, 591, 592, 593, 594, 595, 596, 597, 598, 599, 600, 601, 602, 603, 604, 605, 606, 607, 608, 609, 610, 611, 612, 613, 614, 615, 616, 617, 618, 619, 620, 621, 622, 623, 624, 625, 626, 627, 628, 629, 630, 631, 632, 633, 634, 635, 636, 637, 638, 639, 640, 641, 642, 643, 644, 645, 646, 647, 648, 649, 650, 651, 652, 653, 654, 655, 656, 657, 658, 659, 660, 661, 662, 663, 664, 665, 666, 667, 668, 669, 670, 671, 672, 673, 674, 675, 676, 677, 678, 679, 680, 681, 682, 683, 684, 685, 686, 687, 688, 689, 690, 691, 692, 693, 694, 695, 696, 697, 698, 699, 700, 701, 702, 703, 704, 705, 706, 707, 708, 709, 710, 711, 712, 713, 714, 715, 716, 717, 718, 719, 720, 721, 722, 723, 724, 725, 726, 727, 728, 729, 730, 731, 732, 733, 734, 735, 736, 737, 738, 739, 740, 741, 742, 743, 744, 745, 746, 747, 748, 749, 750, 751, 752, 753, 754, 755, 756, 757, 758, 759, 760, 761, 762, 763, 764, 765, 766, 767, 768, 769, 770, 771, 772, 773, 774, 775, 776, 777, 778, 779, 780, 781, 782, 783, 784, 785, 786, 787, 788, 789, 790, 791, 792, 793, 794, 795, 796, 797, 798, 799, 800, 801, 802, 803, 804, 805, 806, 807, 808, 809, 810, 811, 812, 813, 814, 815, 816, 817, 818, 819, 820, 821, 822, 823, 824, 825, 826, 827, 828, 829, 830, 831, 832, 833, 834, 835, 836, 837, 838, 839, 840, 841, 842, 843, 844, 845, 846, 847, 848, 849, 850, 851, 852, 853, 854, 855, 856, 857, 858, 859, 860, 861, 862, 863, 864, 865, 866, 867, 868, 869, 870, 871, 872, 873, 874, 875, 876, 877, 878, 879, 880, 881, 882, 883, 884, 885, 886, 887, 888, 889, 890, 891, 892, 893, 894, 895, 896, 897, 898, 899, 900, 901, 902, 903, 904, 905, 906, 907, 908, 909, 910, 911, 912, 913, 914, 915, 916, 917, 918, 919, 920, 921, 922, 923, 924, 925, 926, 927, 928, 929, 930, 931, 932, 933, 934, 935, 936, 937, 938, 939, 940, 941, 942, 943, 944, 945, 946, 947, 948, 949, 950, 951, 952, 953, 954, 955, 956, 957, 958, 959, 960, 961, 962, 963, 964, 965, 966, 967, 968, 969, 970, 971, 972, 973, 974, 975, 976, 977, 978, 979, 980, 981, 982, 983, 984, 985, 986, 987, 988, 989, 990, 991, 992, 993, 994, 995, 996, 997, 998, 999, 1000.

- LEGEND
- SURFACE MOUNTED OUTDOOR LIGHT
- WALL MOUNTED OUTDOOR LIGHT
- RECESSED OUTDOOR LIGHT
- 2' x 4' LIGHT FIXTURE
- 2' x 2' LIGHT FIXTURE
- RECESSED DOWNLIGHT
- SURFACED LIGHT FIXTURE
- SURFACED INDOOR LIGHT
- SURFACE MOUNTED FIXTURE
- STRIP LIGHTING
- ACCESS PANEL
- EMERGENCY LIGHTING
- EXIT SIGN (PARASOL AS REQUIRED)
- DIFFUSERS (SUSP.)
- DIFFUSER (RETRUN)
- WLT HEATER
- RECESSED CABINET WLT HEATER
- ATTACH SHEET CEILING SYSTEM TO STRUCTURE
- OPEN TO STRUCTURE
- OPEN TO ABOVE
- ROOM NO.
- CEILING HEIGHT ABOVE ELEV. 0'-0"
- PARTITION EXTENDING TO BOTTOM OF METAL DECK FOR PARTITIONS THAT INTERSECT METAL JOISTS, INSTALL BATT INSULATION TYPE 2 TO FILL THE VOID BETWEEN THE GIRDERS AND METAL JOISTS.
- SEE MECHANICAL, ELECTRICAL AND PLUMBING DRAWINGS FOR FURTHER INFO.

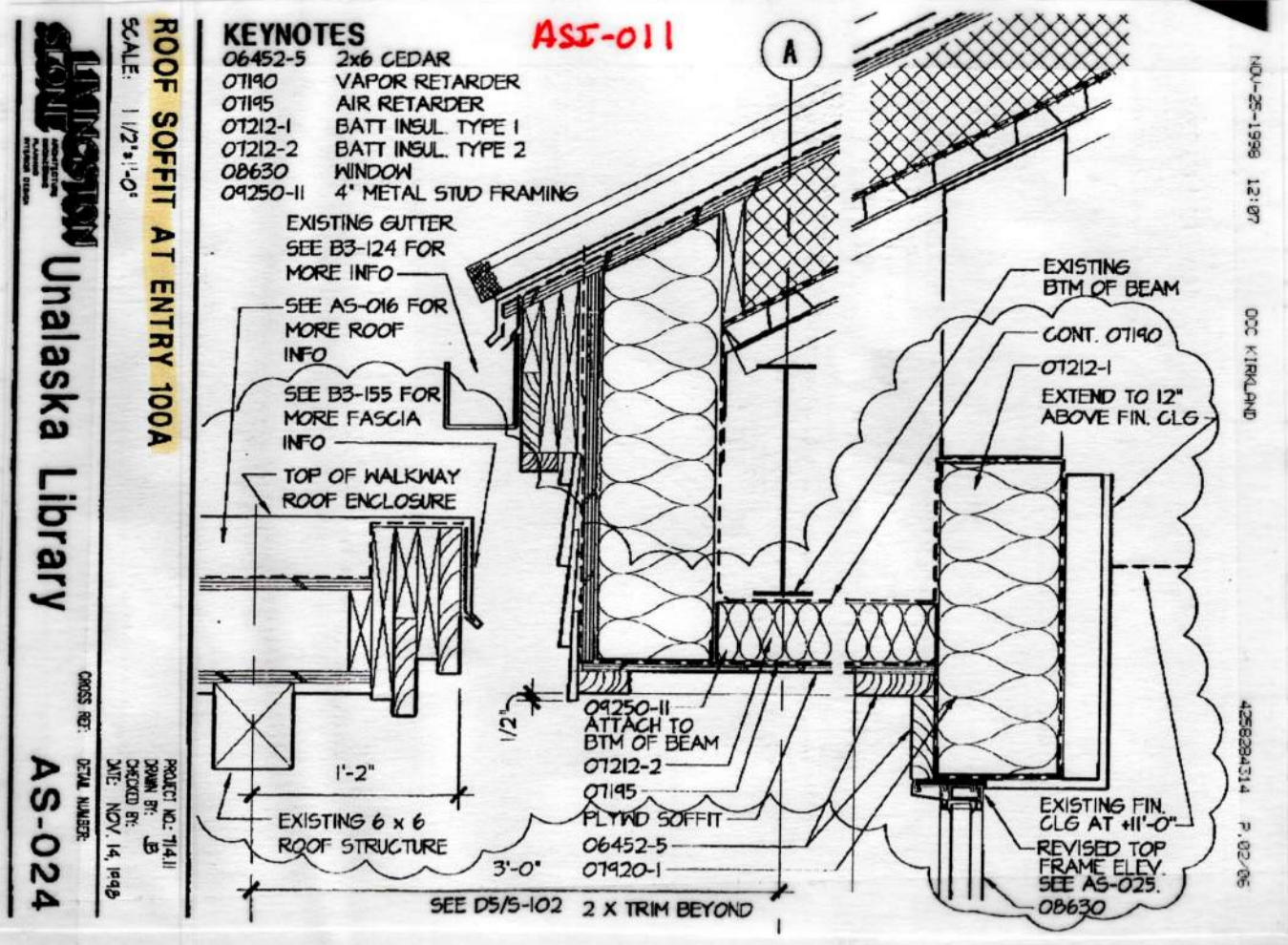
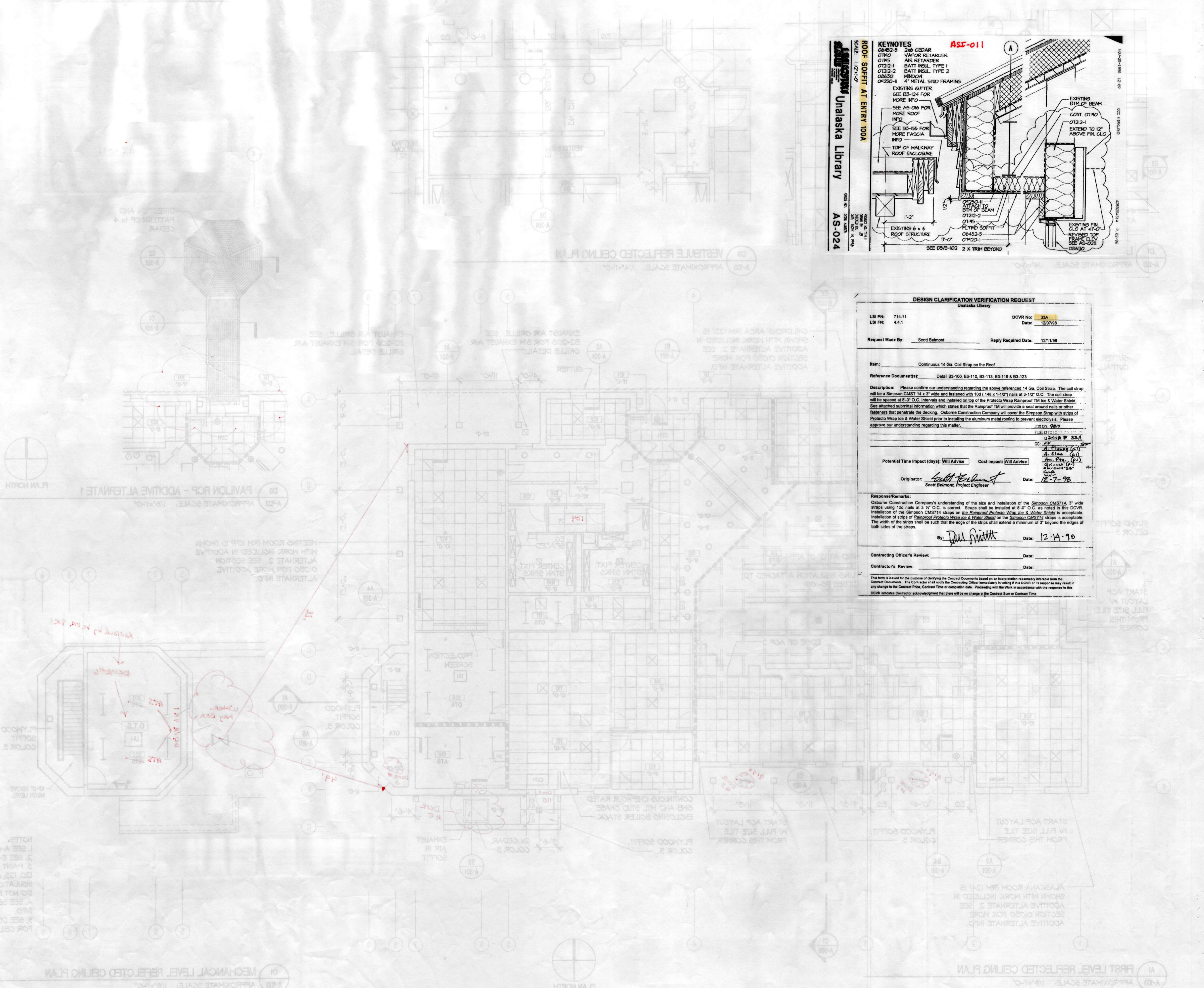

DESIGN CLARIFICATION VERIFICATION REQUEST
Unalaska Library

LSI PN: 714.11
LSI FN: 4.4.1

DCVR No: 33A
Date: 12/07/98

Request Made By: Scott Belmont
Reply Required Date: 12/11/98

Item: Continuous 14 Ga. Coil Strap on the Roof

Reference Document(s): Detail B3-100, B3-110, B3-113, B3-119 & B3-123

Description: Please confirm our understanding regarding the above referenced 14 Ga. Coil Strap. The coil strap will be a Simpson CMS14 3/4 x 3" wide and fastened with 10d (148 x 1-1/2") nails at 3-1/2" O.C. The coil strap will be spaced at 8'-0" O.C. intervals and installed on top of the Protecto Wrap Rainproof™ Ice & Water Shield. See attached submittal information which states that the Rainproof™ will provide a seal around nails or other fasteners that penetrate the decking. Calbone Construction Company will cover the Simpson Strap with strips of Protecto Wrap Ice & Water Shield prior to installing the aluminum metal roofing to prevent electrolysis. Please approve our understanding regarding this matter.

Potential Time Impact (days): Will Advise
Cost Impact: Will Advise

Originator: Scott Belmont
Scott Belmont, Project Engineer
Date: 12-7-98

Response/Remarks: Calbone Construction Company's understanding of the size and installation of the Simpson CMS14 3" wide straps using 10d nails at 3 1/2" O.C. is correct. Straps shall be installed at 8'-0" O.C. as noted in this DCVR. Installation of the Simpson CMS14 straps on the Rainproof Protecto Wrap Ice & Water Shield is acceptable. Installation of strips of Protecto Wrap Ice & Water Shield on the Simpson CMS14 straps is acceptable. The width of the strips shall be such that the edge of the strips shall extend a minimum of 3" beyond the edges of both sides of the straps.

By: Dan Smith
Date: 12-14-98

Contracting Officer's Review: _____ Date: _____

Contractor's Review: _____ Date: _____

This form is issued for the purpose of clarifying the Contract Documents based on an interpretation reasonably inferable from the Contract Documents. The Contractor shall notify the Contracting Officer immediately in writing if this DCVR or its responses may result in any change to the Contract Price, Contract Time or completion date. Proceeding with the Work in accordance with the response to this DCVR indicates Contractor acknowledgment that there will be no change in the Contract Sum or Contract Time.

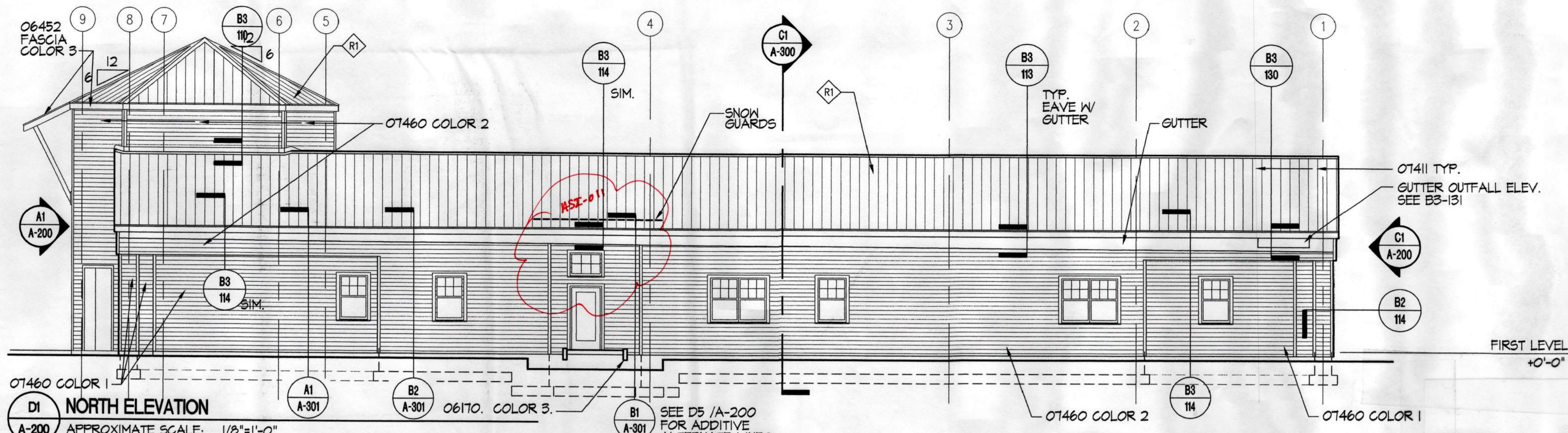

D1 NORTH ELEVATION
A-200 APPROXIMATE SCALE: 1/8"=1'-0"

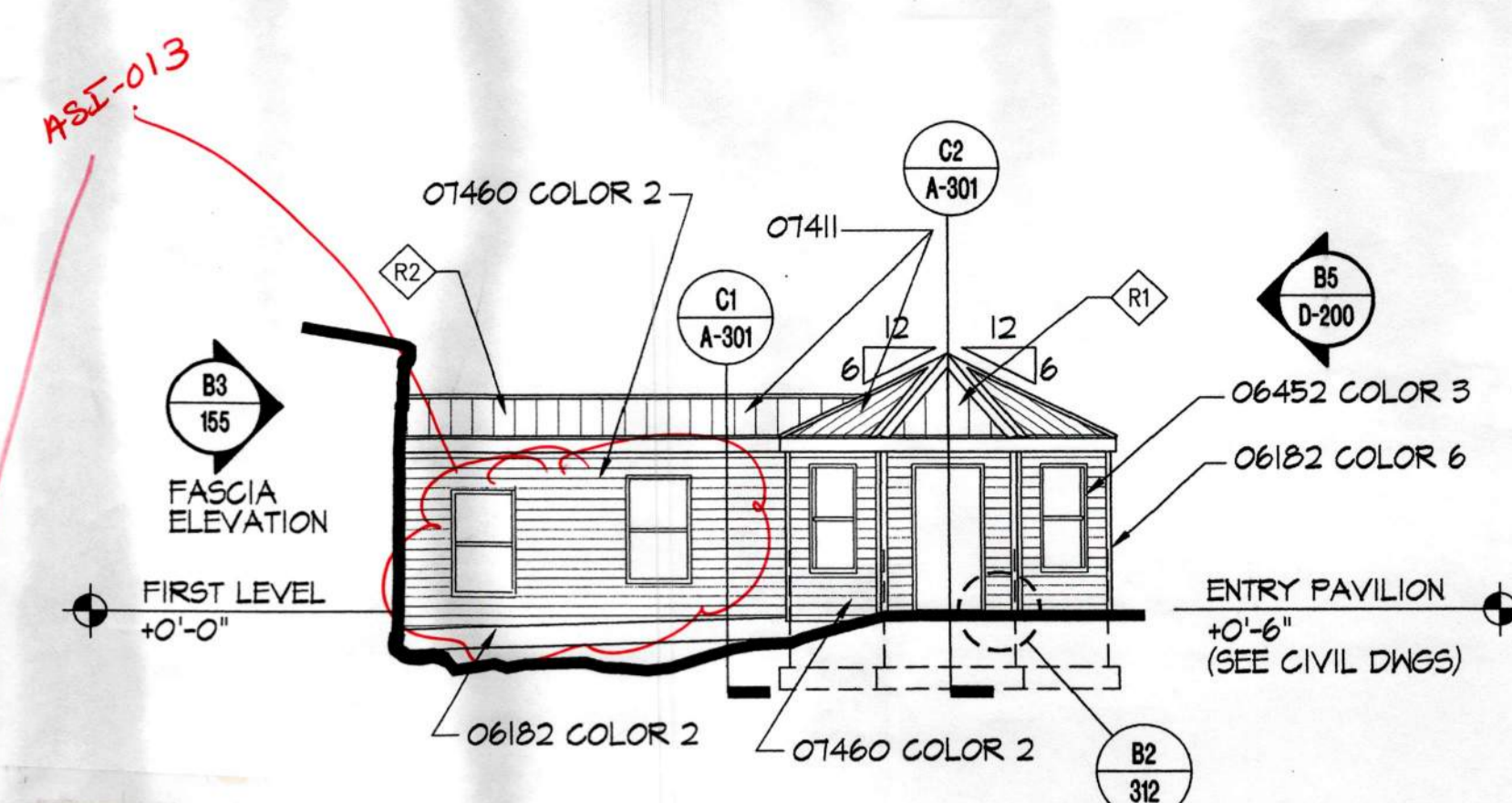

D5 ENTRY PAVILION - EAST ELEVATION - ADDITIVE ALTERNATE 1
A-200 APPROXIMATE SCALE: 1/8"=1'-0"

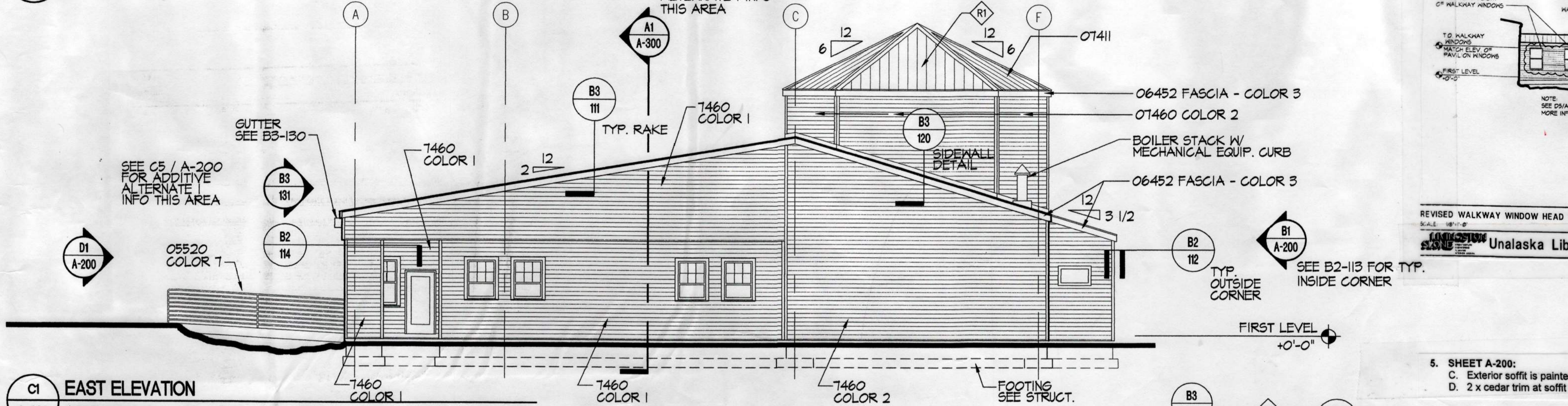

C1 EAST ELEVATION
A-200 APPROXIMATE SCALE: 1/8"=1'-0"

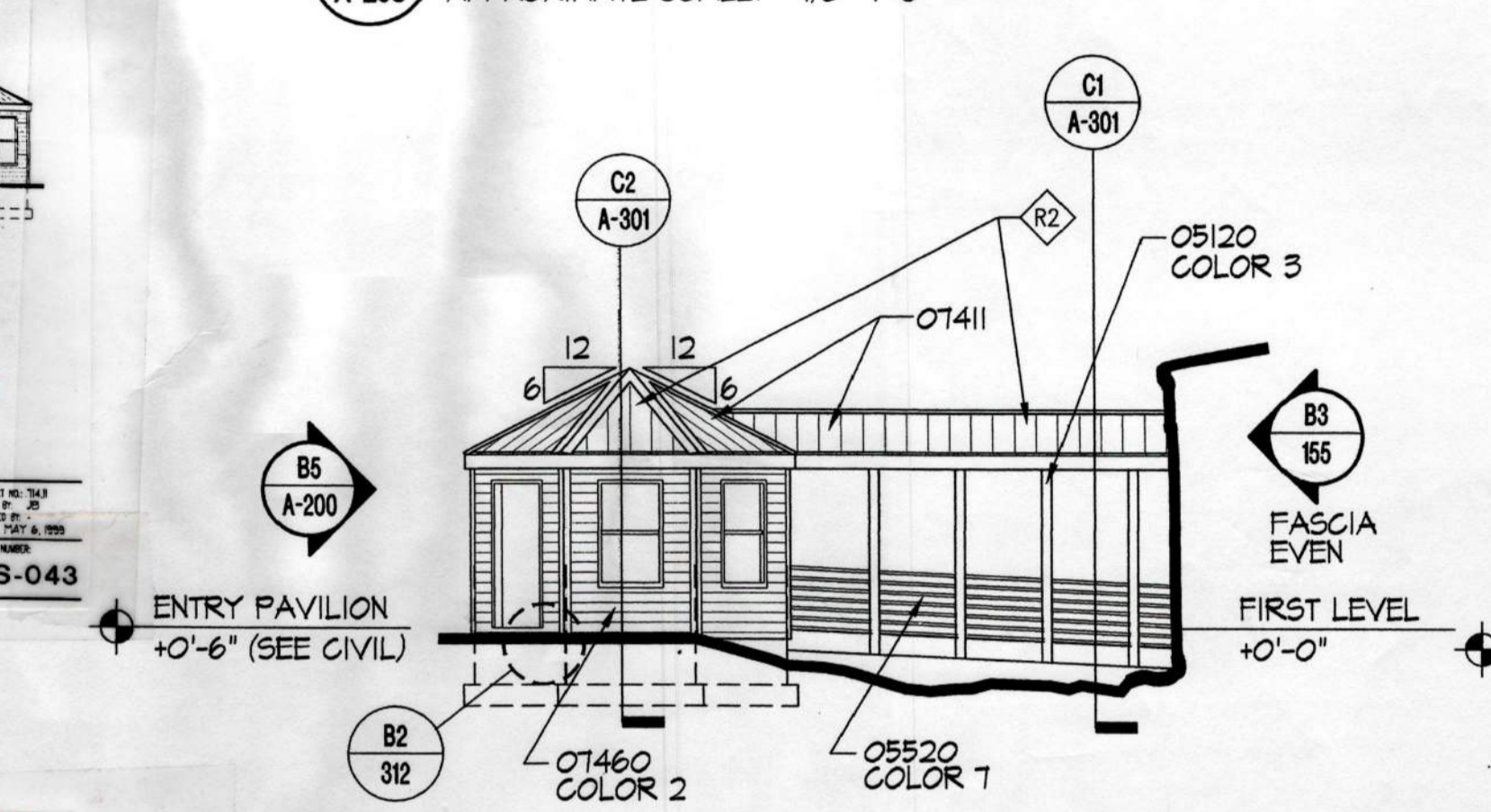

C5 ENTRY PAVILION - WEST ELEVATION - ADDITIVE ALTERNATE 1
A-200 APPROXIMATE SCALE: 1/8"=1'-0"

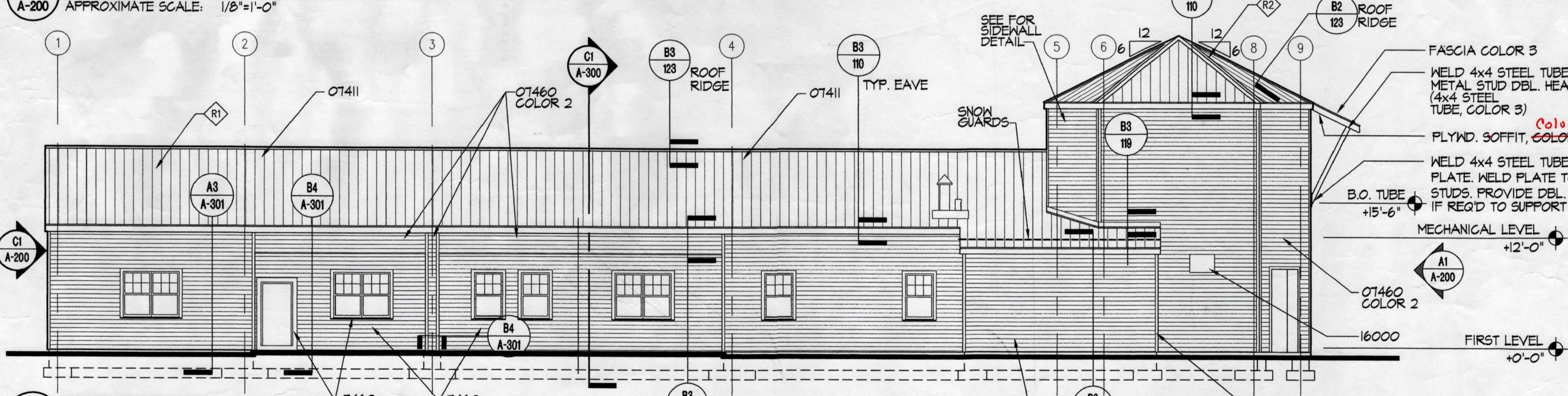

B1 SOUTH ELEVATION
A-200 APPROXIMATE SCALE: 1/8"=1'-0"



B5 PARTIAL NORTH ELEVATION - ADDITIVE ALTERNATE 1
A-200 APPROXIMATE SCALE: 1/8"=1'-0"

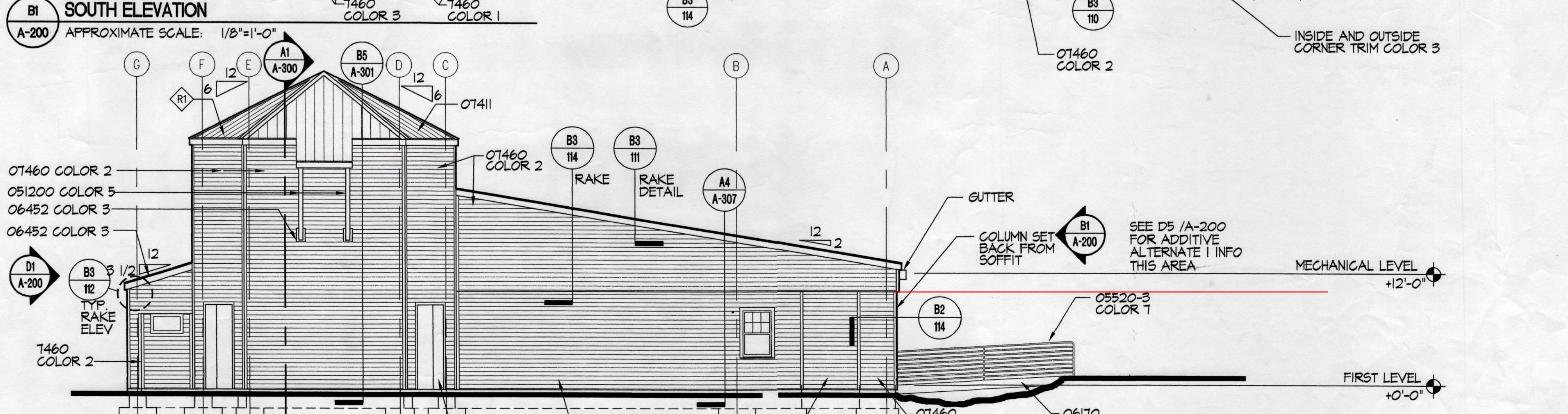

A1 WEST ELEVATION
A-200 APPROXIMATE SCALE: 1/8"=1'-0"

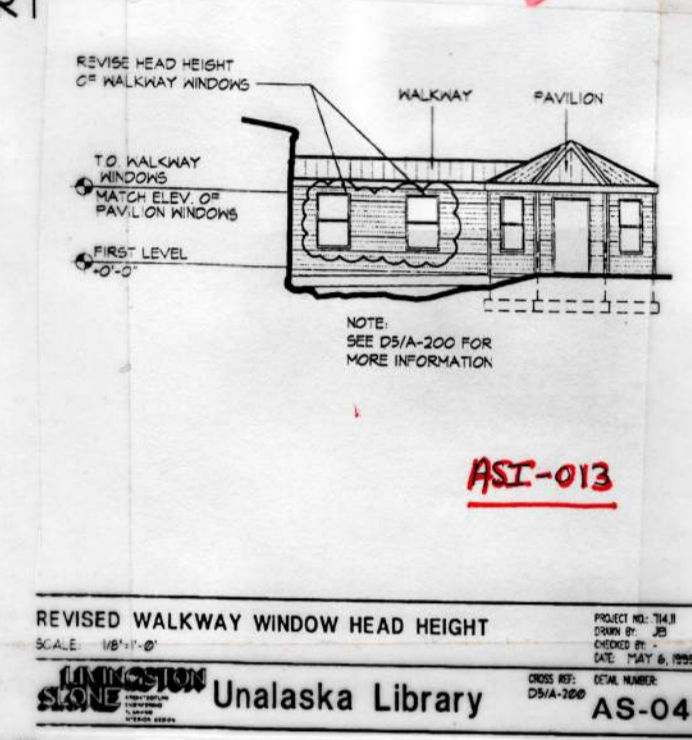

5. SHEET A-200:
C. Exterior soffit is painted Color 2.
D. 2 x cedar trim at soffit is painted Color 3.

- KEYNOTES**
- 05120 METAL TUBES. SEE STRUCT.
 - 05520 HANDRAILS
 - 06170 GLU-LAM STRUCTURAL UNITS
 - 06452 2x CEDAR TRIM
 - 07411 METAL ROOFING SYSTEM
 - 07460 EXTERIOR SIDING

- NOTES:**
1. SEE PLANS FOR WINDOW / DOOR LOCATIONS AND TYPES.
 2. DOOR AND WINDOW WOOD TRIM IS COLOR 3. SEE SECTION 09400 PAINTING
 3. OUTSIDE AND INSIDE CORNER TRIM IS COLOR 3. SEE SECTION 09400 PAINTING. SEE DETAILS B2-112 AND B2-113.
 4. FASCIA FLASHING COLOR SHALL MATCH METAL ROOFING COLOR.
 5. DOOR, WINDOW, AND SIDING FLASHING COLOR SHALL MATCH WOOD TRIM COLOR 3.
 6. THERE ARE TWO EXTERIOR SIDING COLORS. SEE ELEVATIONS FOR LOCATIONS OF DIFFERENT COLORS.
 7. SEE A-600 COLOR SCHEDULE FOR COLOR INFORMATION.
 8. WALL MOUNTED FIXTURES AND EQUIPMENT SUCH AS LIGHTS AND SPRINKLER CONNECTIONS SHALL BE MOUNTED ON 2x CEDAR TRIM. EDGE OF 2x CEDAR TRIM SHALL EXTEND 1" BEYOND THE FACE OF THE EDGE OF THE FIXTURE OR EQUIPMENT MOUNTING SURFACE. PAINT 2x CEDAR TRIM TO MATCH ADJACENT SIDING COLOR.

City of Unalaska
UNALASKA LIBRARY
AS-BUILT
Unalaska, Alaska

LIVINGSTON STONE
ARCHITECTURE AND PLANNING
1800 ANCHORAGE BOULEVARD
ANCHORAGE, ALASKA 99503-0900
TEL: 907.562.2000
FAX: 907.562.2000

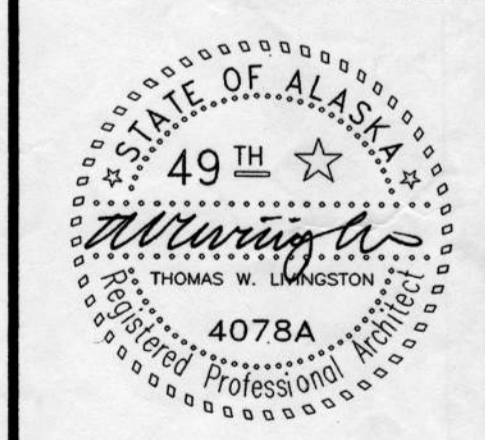

Copyright © 1998 by Livingston Stone, Inc. All rights reserved. All parts of this drawing and the design it represents are instruments of service, and without the expressed, written permission of Livingston Stone, Inc. remain its exclusive property, and shall not be used, reproduced, or stored in any form. The "Livingston Stone, Inc." name and logo are trademarks of Livingston Stone, Inc.

PROJECT NO. 714.10
DRAWN BY: ET
REVIEWED BY: JB
DATE: APRIL 10, 1998

TITLE
EXTERIOR ELEVATIONS

SHEET NO.
A-200